

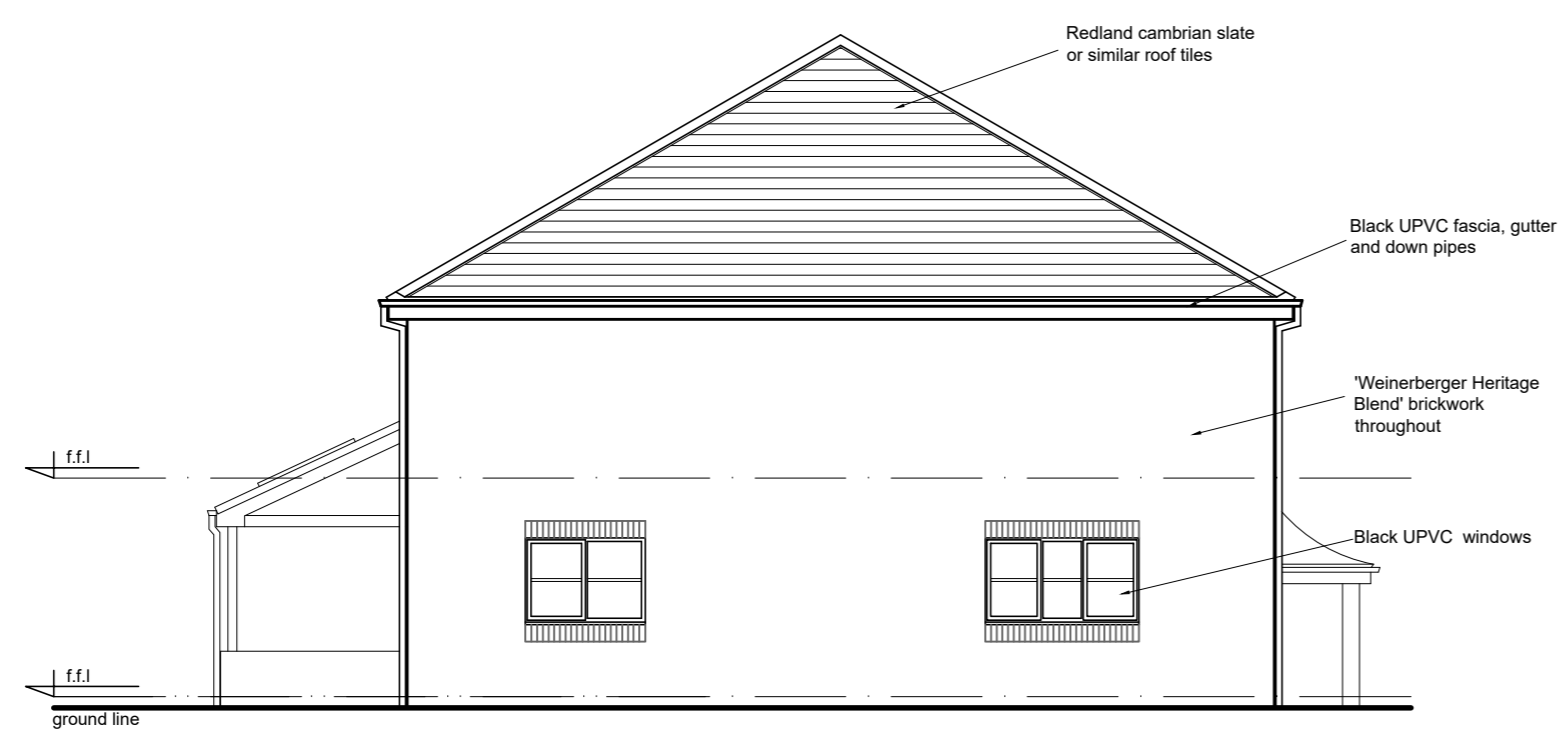

FRONT ELEVATION

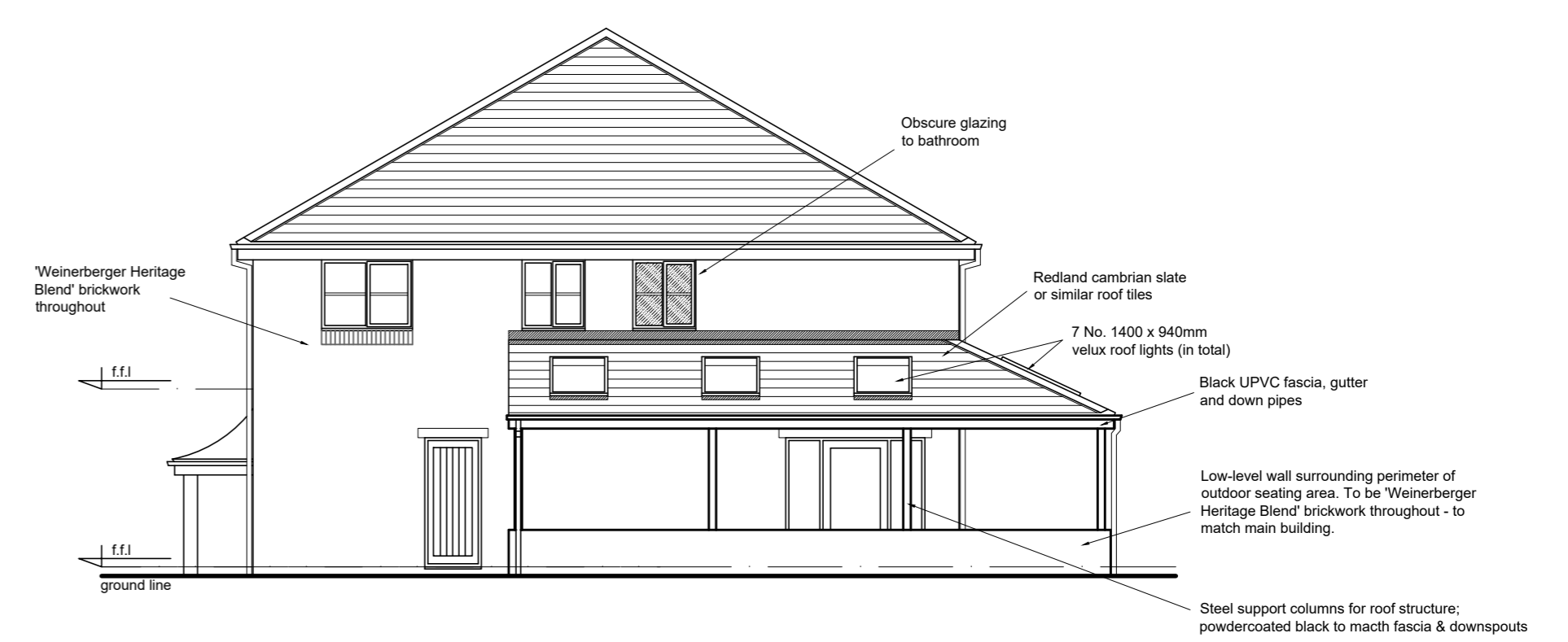

LEFT SIDE ELEVATION



RIGHT SIDE ELEVATION

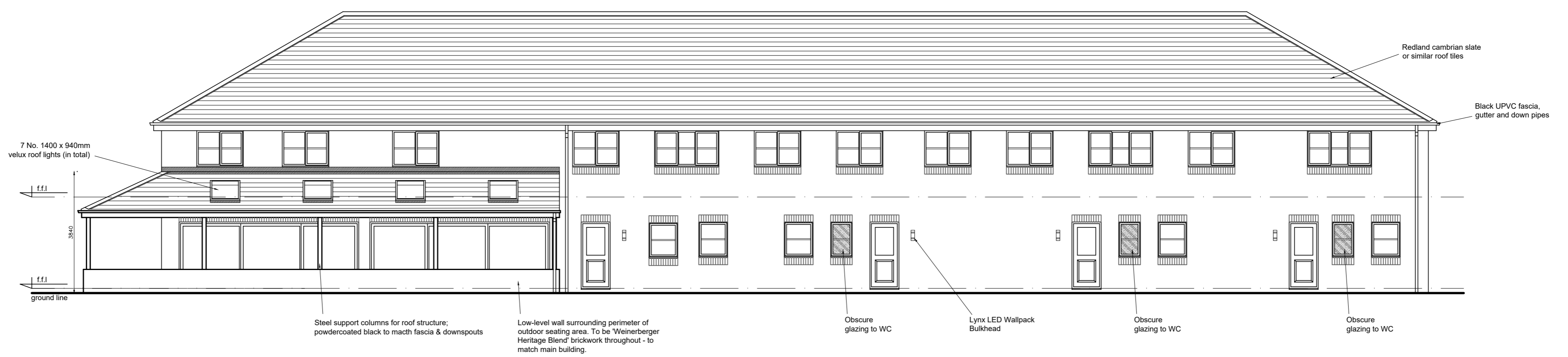

1:100 scale bar 0 1 2 3 4 5 metres

PROPOSED ELEVATIONS

A External lighting added. 30.10.25

RJG Architecture LTD <small>For All Your Architectural Design Requirements</small>	Project Glovers Brow Development Kirkby Liverpool	
	Dwg Title Proposed Elevations	
Tel : 01744 418419 e-mail: info@rjgarchitecture.co.uk	Dwg No 01823/SK/02	Rev A
<small>1. Figure dimensions to be followed in preference to scale. 2. All dimensions to be checked on site. 3. This drawing remains the copyright of the architect and may not be copied without prior consent.</small>		Drawn by L.J. Scale 1:100 Date May'25