

E-16 Proposed Elevation

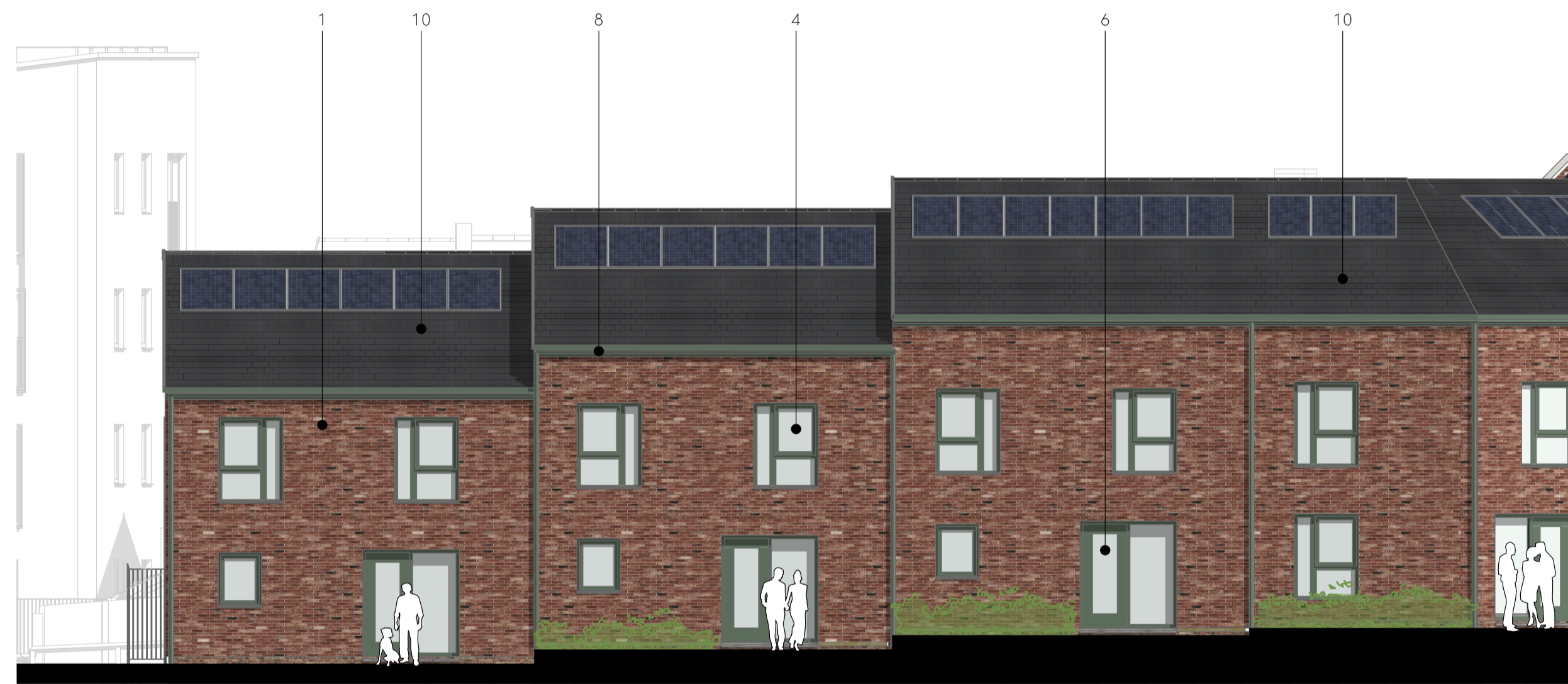

E-17 Proposed Elevation



E-18 Proposed Elevation

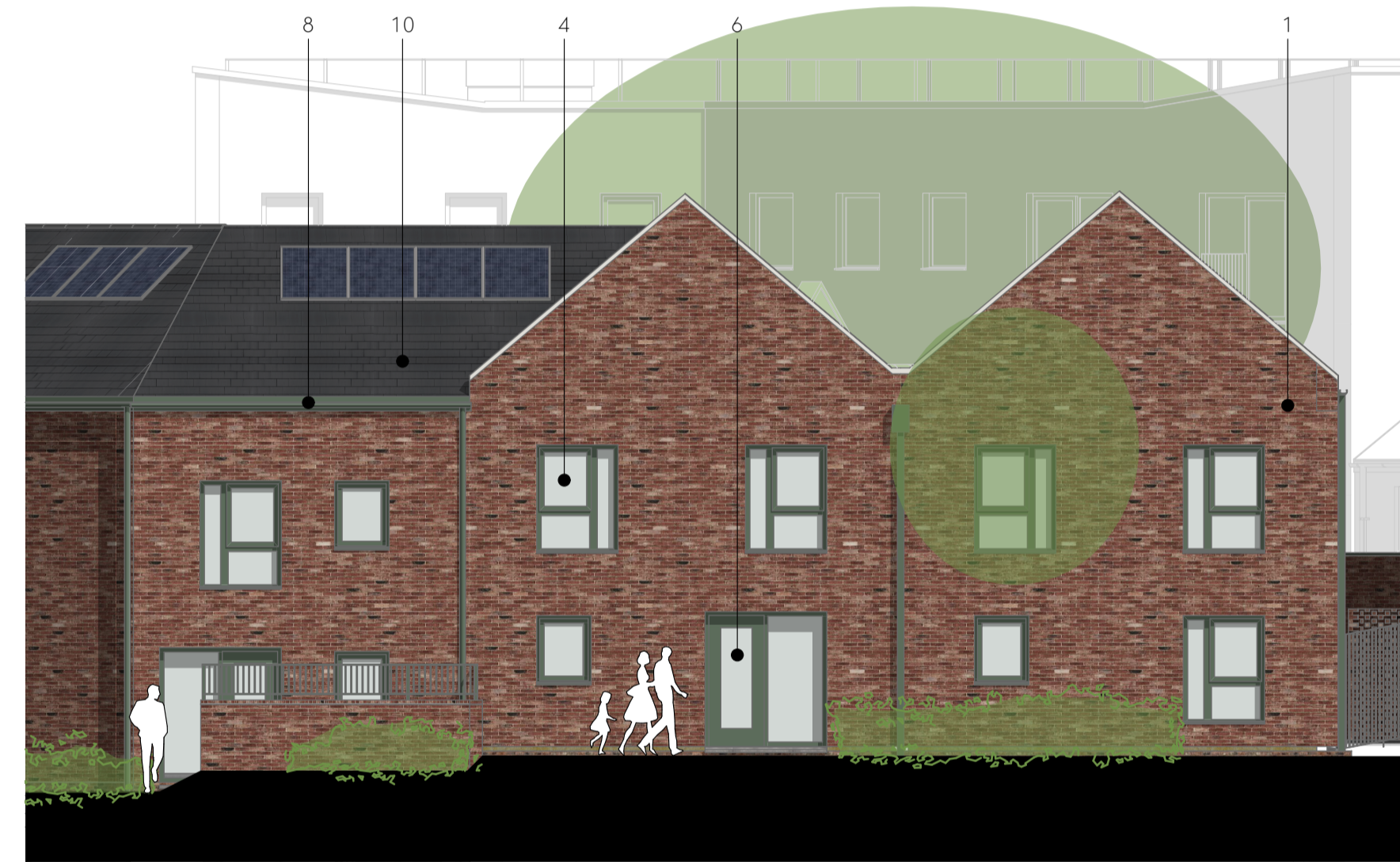

E-19 Proposed Elevation



E-20 Proposed Elevation

Location Plan

Materials Key

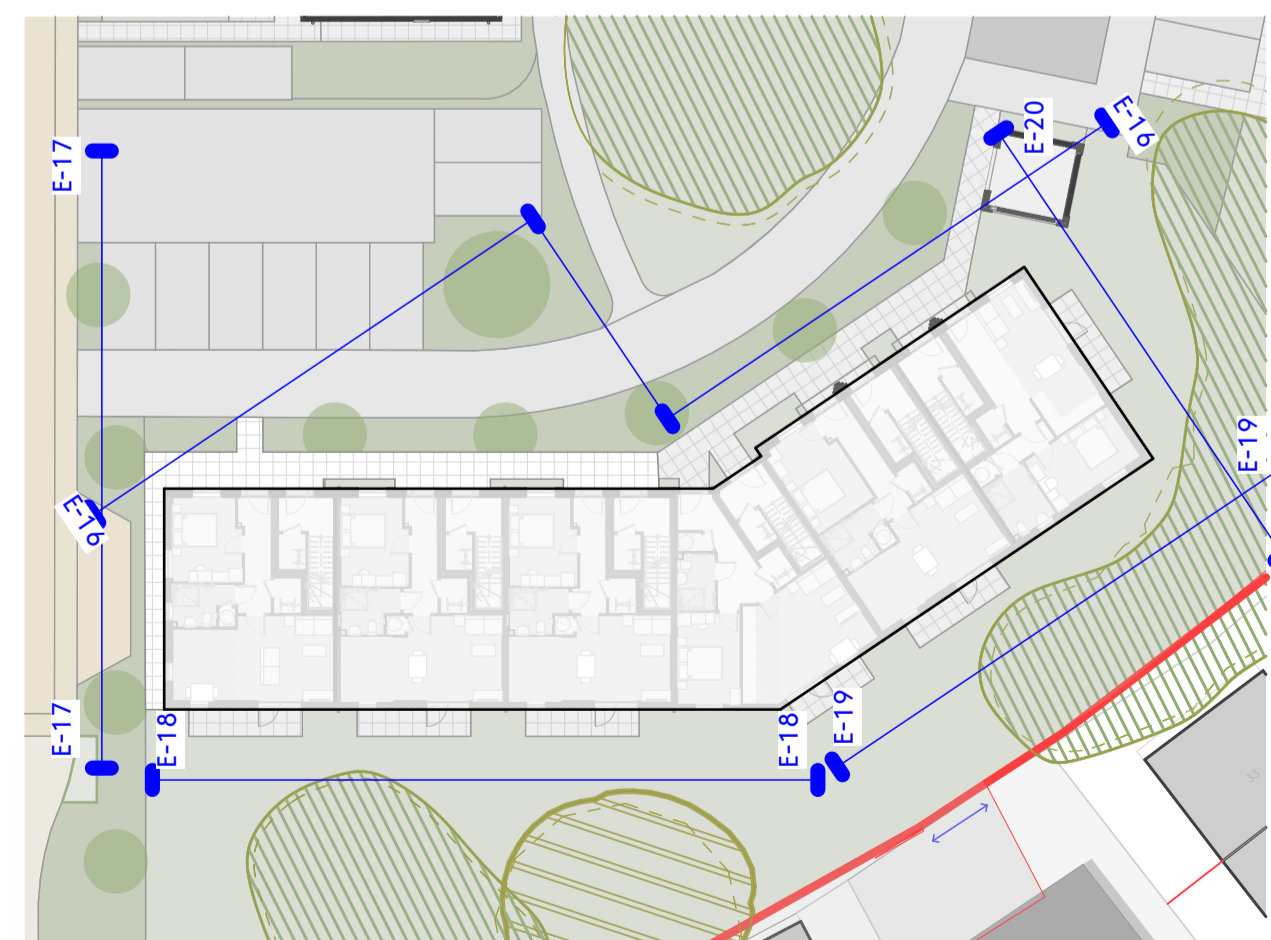

1. Red brick external wall finish.
2. Red brick external wall finish with diagonal white brick pattern.
4. Openable window - frame colour olive green.
6. Proposed glazed door - frame colour olive green.
8. External RVPs and hopper - olive green finish to match window and door frames.
10. Slate roof
11. Projecting brick header pattern in flemish bond, white bricks.
12. Composite door with vision panel.

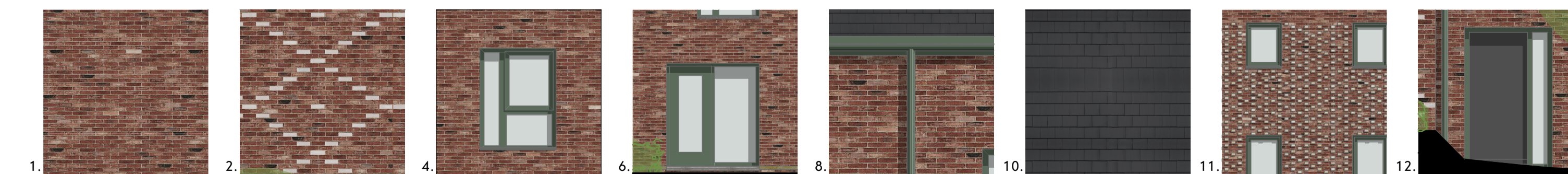

Notes

This drawing is the property of GWP Architects. Copyright is reserved by them and the drawing is issued on the condition that it is not copied, reproduced, stored or disclosed in any manner, in whole or in part, without the consent in writing of GWP Architects. All drawings and specifications should be read in conjunction with the project health and safety plan, any similar notices should be presented to the Planning Consultant. Contractors must verify all dimensions at the job before commencing any work or making shop drawings. Written dimensions should be taken. Do not scale off drawing. Do not take digital dimensions from the drawing. Any discrepancies to be reported to the Architect.

Scale - 1:100 @A1

Rev	Date	Comment	Dr	Ch
P07	24.10.25	Planning Issue	MK	DT
P06	30.09.25	General Update	MK	DT
P05	27.08.25	General Updates	YT	DT
P04	10.09.24	General Updates	JB	DT
P03	16.08.24	Update following client review	JB	DT
P02	12.08.24	General Update	JB	DT
P01	03.07.24	First Issue	JW	CT

Client: Livv Housing Group  
 Job Title: Livv Housing Gaywood Green  
 (529)2316

Name	Scale	Revision	Revision	Date
(529)2316-GWP-01-00-D-A-(PA)-0061	1:100@A1	P07		03.07.24



CHARTERED ARCHITECTS  
 SPACE PLANNERS  
 PROJECT MANAGERS  
 LANDSCAPE ARCHITECTS

03.01 Tower Works, 2 Grove Road, Leeds LS11 5QG  
 +44(0)113 266 6044 (t) +44(0)113 268 1859 (f)  
 architecture@gwp-arch.com | www.gwp-arch.com