

This drawing is the property of GWP Architecture. Copyright is reserved by them and the drawing is issued on the condition that it is not copied, reproduced, retained, or disclosed to any unauthorised person, either wholly or in part, without the consent in writing of GWP Architecture.

All drawings and specifications should be read in conjunction with the project health and safety plan, any possible conflicts should be presented to the Planning Coordinator.

All work to be carried out in accordance with current Building Regulations. Contractors must verify all dimensions at the job before commencing any work or making shop drawings. Written dimensions should be taken. Do not scale off drawing. Do not take digital dimensions from this drawing. Any discrepancies to be reported to the Architect.

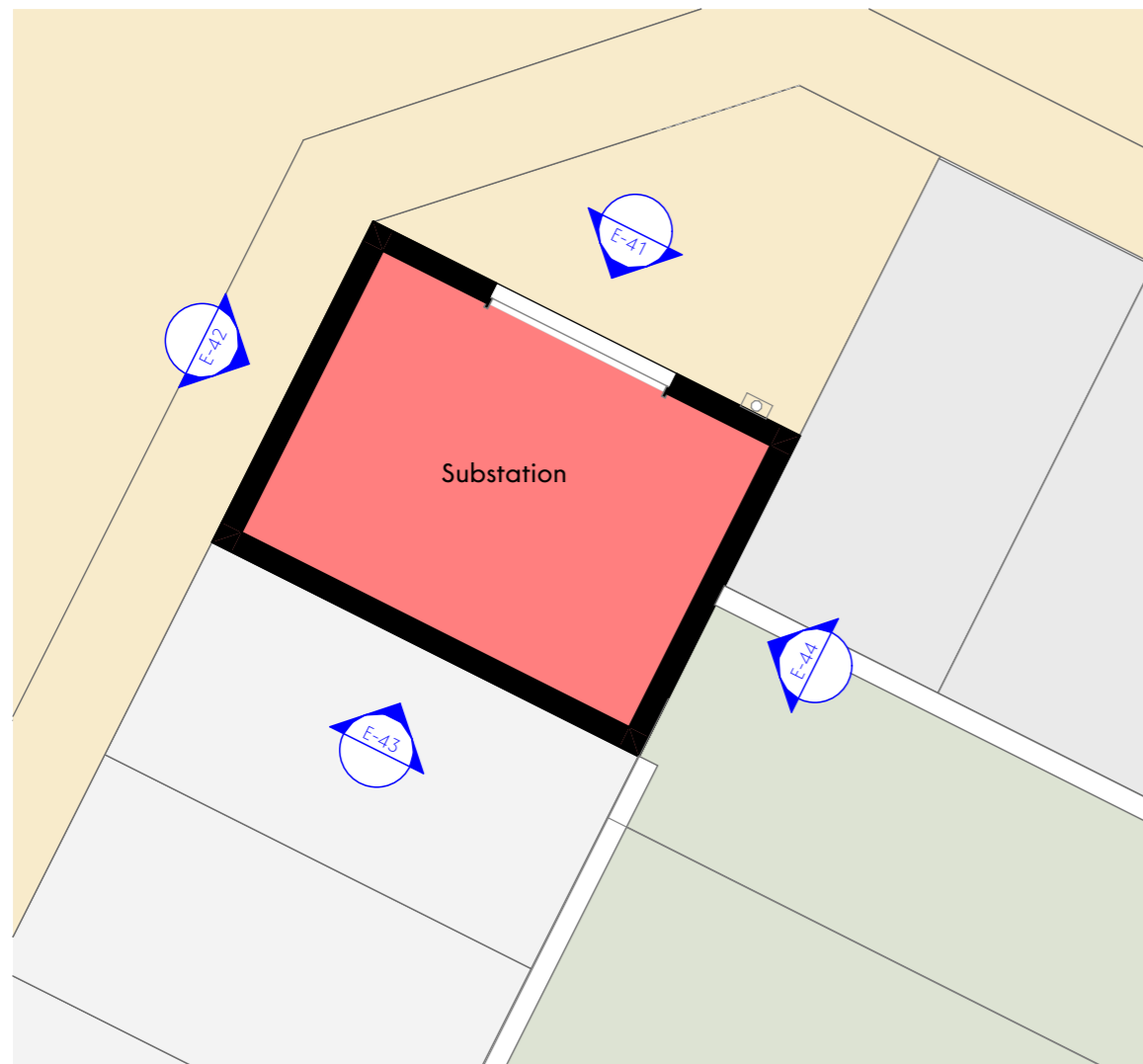

Floor Plan 1:75 @ A3



Elevation E-41 1:75 @ A3

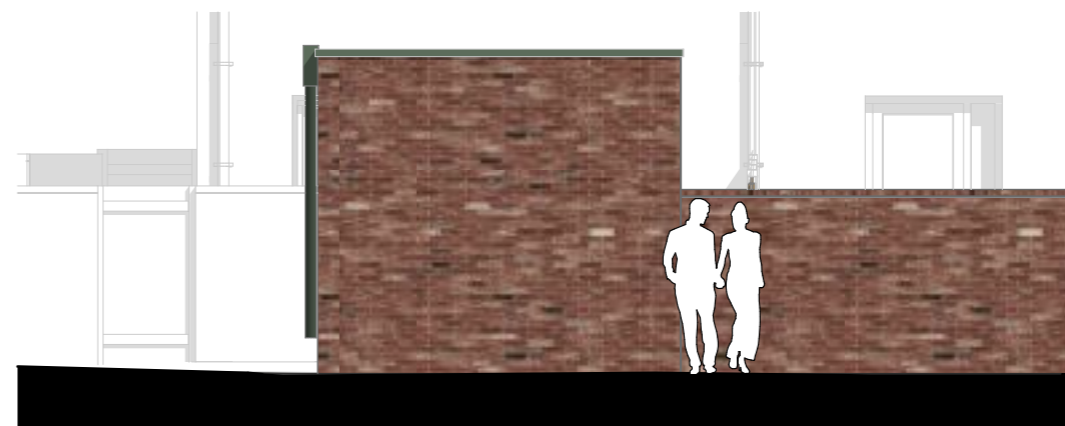

Elevation E-42 1:75 @ A3

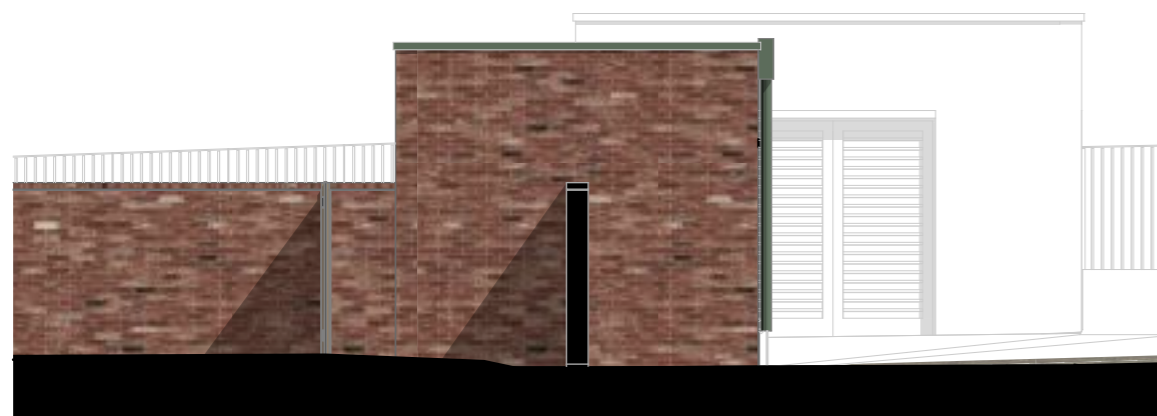

Elevation E-44 1:75 @ A3

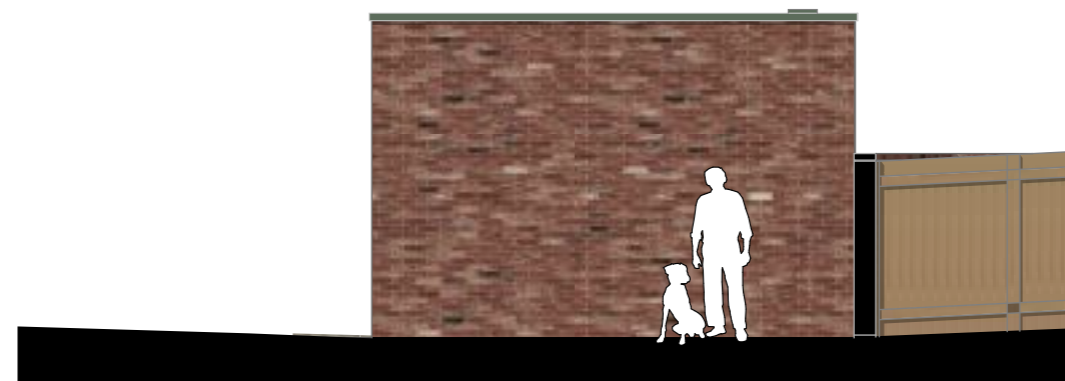

Elevation E-43 1:75 @ A3

Materials Key

- 10. Proposed RWP - finish to match green of apartment window and door frames
- 11. Red Brick
- 12. Louvred metal doors to plant / bin store - finish to match green of apartment window and door frames.
- 13. Roof - single ply membrane.

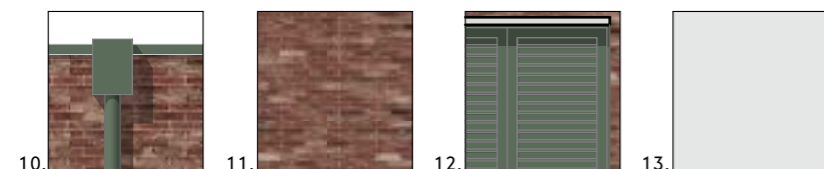

* exact dimensions TBC with substation consultant

Rev	Date	Comment	Dr	Ch
P01	22.12.25	First Issue	VT	CT



CHARTERED ARCHITECTS
INTERIOR DESIGNERS
SPACE PLANNERS
PROJECT MANAGERS
LANDSCAPE ARCHITECTS

03 01 Tower Works, 2 Globe Road, Leeds LS11 5QG
+44(0)113 266 6044 (H) +44(0)113 268 1859 (M)
architecture@gwp-arch.com | www.gwp-arch.com

GWPA Ref (529)2316

Client Livv Housing Gaywood Green

Client Livv Housing Group

Livv Housing Group

Substation - Plans & Elevations

Name (529)2316-GWP-01-XX-D-A-(PA)-0064

Scale A3@1:75 Revision P01

Drawn/Checked VT/CT First Issue 22.12.25

Drawing Status S2 - Planning

B:\McCloud - New\BIM\Server - BIM\Cloud Base for Arch\28/Livv Gaywood Green - (529)2316-GWP-01-XX-W3-A-P13