Copyright of this drawing is vested in Spips Architect and it must not be copied or reproduced without written consent.
Figured dimensions only are to be taken from this drawing. DO NOT SCALE OFF THIS DRAWING ..... IF IN DOUBT ASK!

All contractors must visit the site and be responsible for setting and checking all dimensions relative to their work. Spips architects are to be advised of any variation between drawings and the conditions.

Electronic plan drawings issued as 'read only' and should not be interrogated for measurement. All dimensions and levels should be read only from those values stated in text, on the drawings

KEY PLAN:

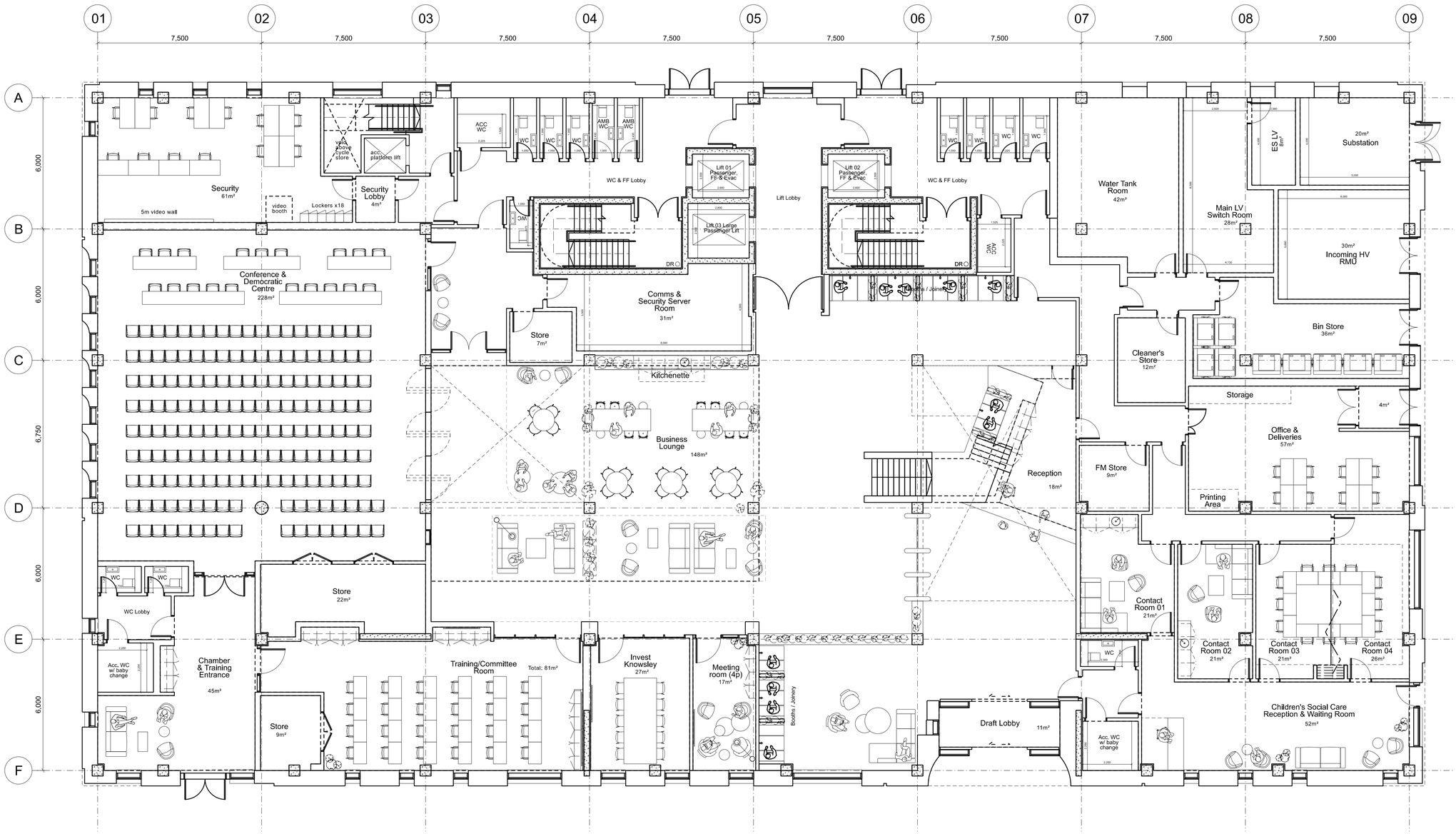

REV:	DATE:	DETAILS:
P06	25/07/25	Planning (Stage 2) Issue
P05	16/07/25	Slot window added between chamber and lounge to align with visual intent.
P04	16/05/25	Baby change shown in CSC, 4p meeting room extended and its furnishing updated, glazed screens and doors to Invest Knowsley and Training Room updated.
P03	02/05/25	Secondary entrance relocated, reception & meeting rooms adjusted.
P02	25/03/25	Review of building areas incorporated.

0 1 2 3 4 5 7.5m

North

5plus

Manchester. 0161 228 0211
Fourth Floor, The Hive, 47 Lever Street, Manchester. M1 1FN

London. 0207 253 7644
The Leather Market, Weston Street, London SE1 3ER

www.5plusarchitects.com

PROJECT:
KMBC Council Headquarters
Huyton

TITLE:
Ground Level
General Arrangement Plan

SCALE:	ORIGIN DATE:	DRAWN:	CHECKED:
1:100 @ A1	12/03/2025	HF	PN

STATUS:
Planning (Stage 2)

PROJECT	DRAWING NO:	REV:
06147	5PA-B1-00-DR-A-022200	P06