Planting Schedule LL03 - Unit 4

Trees

Number	Species	Girth	Height	Specification
3 -	Acer campestre	12-14cm		Heavy Standard
2 -	Acer pseudoplatanus 'Negenia'	12-14cm		Heavy Standard
1 -	Betula pendula	16-18cm		Extra Heavy Standard
5 -	Betula pendula	14-16cm		Extra Heavy Standard
5 -	Betula pendula 'Tristis'	16-18cm		Extra Heavy Standard
7 -	Carpinus betulus 'Frans Fontaine'	12-14cm		Heavy Standard
1 -	Fagus sylvatica 'Dawyck'	14-16cm		Extra Heavy Standard
4 -	Fagus sylvatica 'Purpurea'	14-16cm		Extra Heavy Standard
4 -	Prunus padus 'Albertii'	14-16cm		Extra Heavy Standard
4 -	Sorbus aucuparia 'Edulis'	14-16cm		Extra Heavy Standard
9 -	Tilia cordata 'Green Spire'	14-16cm		Extra Heavy Standard

Total :45 -

Shrubs

Number	Species	Pot Size	Density
288 -	Prunus laurocerasus 'Zabeliana'	3L	5/m²

Total :288 -

Herbaceous

Number	Species	Pot Size	Specification	Density
257 -	Euphorbia amy. robbiae	1L		8/m²

Total :257 -

Woodland Mix

Number	Species	Height	Specification	Density	% Contribution
11 -	Acer campestre	450-600mm	Locate to edges	2Ctr	10%
22 -	Betula pendula	600-900mm	Distribute throughout	2Ctr	20%
28 -	Corylus avellana	450-600mm	Distribute throughout	2Ctr	25%
6 -	Crataegus monogyna	600-900mm	Distribute throughout	2Ctr	5%
11 -	Ilex aquifolium	300-400mm	Distribute throughout; pot grown	2Ctr	10%
6 -	Pinus nigra Austriaca	300-400mm	Distribute throughout	2Ctr	5%
22 -	Quercus robur	600-900mm	Distribute throughout	2Ctr	20%
6 -	Tilia cordata	450-600mm	Distribute throughout	2Ctr	5%

Total :112 -

Woodland Shrub Mix

Number	Species	Height	Specification	Density	% Contribution
210 -	Corylus avellana	450-600mm		1.5Ctr	40%
53 -	Crataegus monogyna	600-900mm		1.5Ctr	10%
53 -	Ilex aquifolium	300-400mm	pot grown	1.5Ctr	10%
28 -	Malus sylvestris	600-900mm		1.5Ctr	5%
53 -	Prunus spinosa	600-900mm	Locate to edges	1.5Ctr	10%
28 -	Rosa canina	600-900mm	Locate to edges	1.5Ctr	5%
28 -	Sorbus aucuparia	600-900mm		1.5Ctr	5%
79 -	Viburnum opulus	600-900mm	Locate to edges	1.5Ctr	15%

Total :532 -

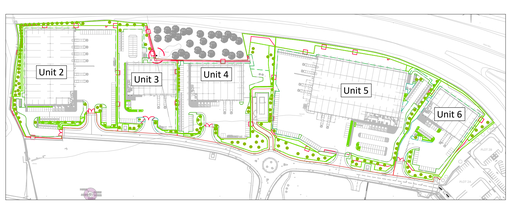
Native Hedge

Number	Species	Height	Specification	Density	Percentage Contribution
1068 -	Crataegus monogyna	600-900mm	All in 600mm perforated 'Tuley ' tubes	5/m	80%
268 -	Ilex aquifolium	300-450mm	All in 600mm perforated 'Tuley ' tubes. Plant at 1m centres along hedge	5/m	20%

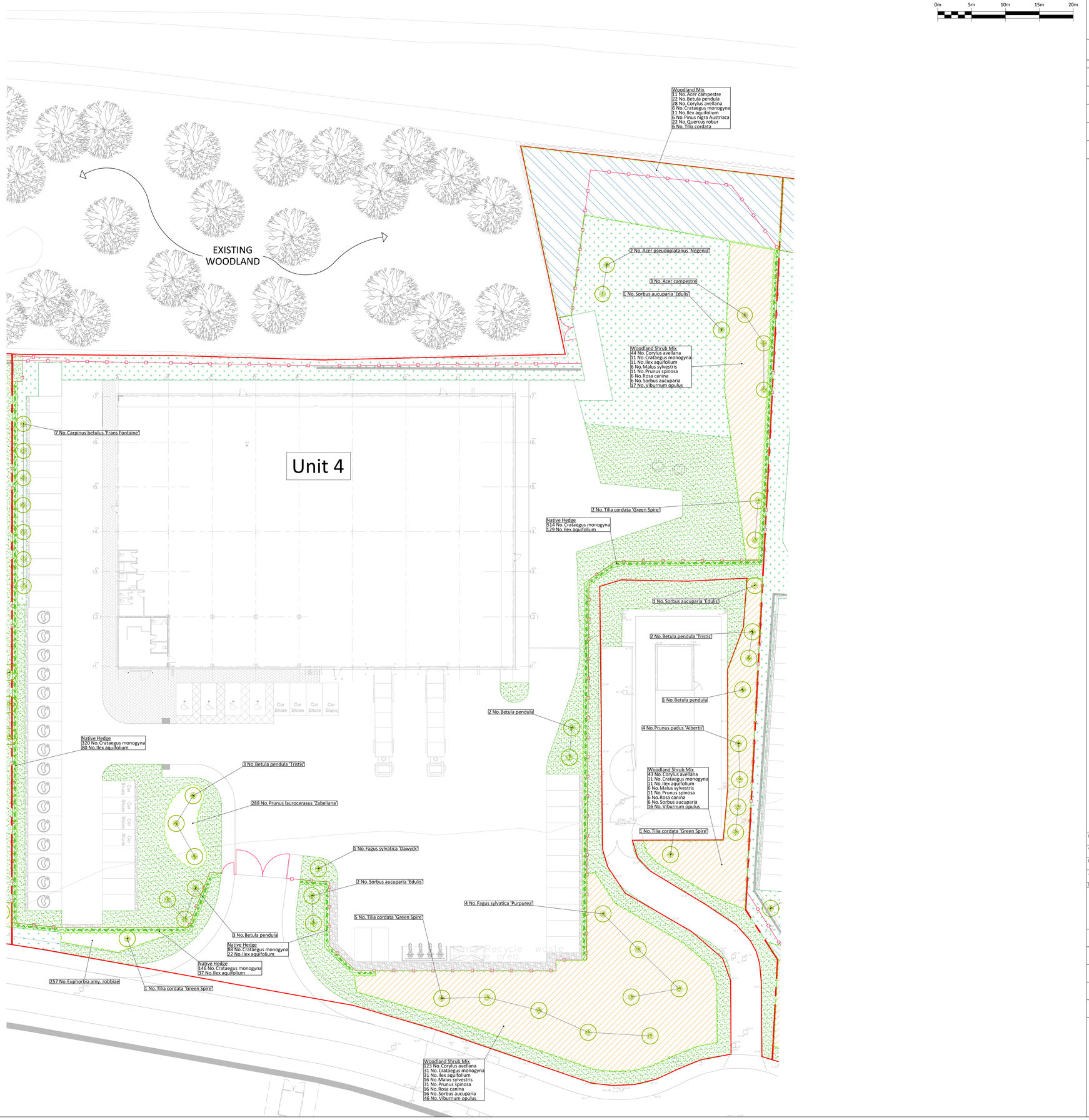
Total :1336 -

Woodland areas mulched with 450mm radius circle and under sown with wildflower seed.
Woodland shrub areas to be mulched overall.
All in 600mm perforated 'Tuley' tubes.

See drawing SF 3422 LL02 for Specification notes.
See drawing SF 3422 LL01 for information on bird & bat boxes.



Site Plan



DESIGN RISK: PROJECT-SPECIFIC SIGNIFICANT RISKS

#	Hazard/Risk	Mitigation/ Residual Risk
1	-	-
2	-	-
3	-	-
4	-	-
5	-	-

KEY

- Low maintenance grass mix
- Turf
- Ornamental bed planting
- Woodland mix
- Woodland shrub mix
- Proposed hedge
- Wildflower seed mix
- Wildflower turf
- Spot planting
- Proposed tree feathered
- Proposed tree heavy standard 12-14cm girth
- Proposed tree extra heavy standard 14-16cm girth
- Proposed tree extra heavy standard 16-18cm girth
- Gravel
- Site boundary
- Unit area demarcation

FOR INFORMATION

Rev.	Date	Comments	Drawn	Chkd
D	13.12.23	Various amendments to suit updated base plan	MSt	MS
C	13.11.23	Further amendments with new base plan	MSt	MS
B	24.10.23	Amended following comments from planning officer	MSt	MS
A	15.06.23	Various amendments to suit updated base plan	MSt	-

SMEEDEN FOREMAN
Landscape Architecture • Ecology • Arboriculture
Somerset House, Low Moor Lane, Scotton, Knaresborough, North Yorkshire, HG5 9JE
www.smeedenforeman.co.uk tel: 01423 863 369

Project
Earlsfield Park

Title
Landscape Proposals - Unit 4

Project No.	Drawing No.	Rev.
SF 3422	LL03	D

Scale	Date
1:200 @ A0	07.06.2023
Drawn by: MSt	Checked by: MS

The details shown on this drawing are confidential and the drawing is the exclusive property of Smeeden Foreman Limited. Copyright reserved. No use, copy or disclosure of the drawing may be made without our permission and it is to be returned to Smeeden Foreman Limited when required.

Smeeden Foreman Limited takes no responsibility for the use of this drawing for any purpose other than for that which it was intended. This drawing must be read in conjunction with all other related drawings and documentation.

All dimensions are in millimeters unless stated otherwise. All dimensions should be verified on site prior to commencement of works.

Do not scale from this drawing.

All works including materials must be in accordance with British Standards, EC Standards, Health & Safety Executive, CDM Regulations, Local Regulations & Bye Laws. All products to be used in accordance with the manufacturer's recommendations.

Smeeden Foreman Limited has not checked or verified, and shall therefore not be liable for any inaccuracies which may be attributable to any information provided by third parties that may have been utilised within this drawing.

Any discrepancies should be brought to the attention of Smeeden Foreman Limited.

The locations of above and below ground utilities equipment, if shown, have been reproduced from information provided by statutory undertakers and others. Reasonable care has been taken when duplicating this information, these locations are approximate only. It is the client's or its appointed agent/contractor's responsibility to accurately locate any utilities equipment on site by appropriate means prior to carrying out any mechanical excavation or other relevant operations.