FOR ILLUSTRATIVE PURPOSES ONLY

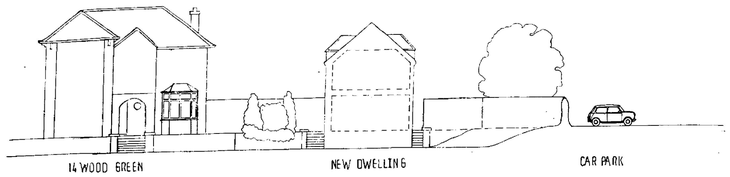

SECTION A-A SOUTH ELEVATION

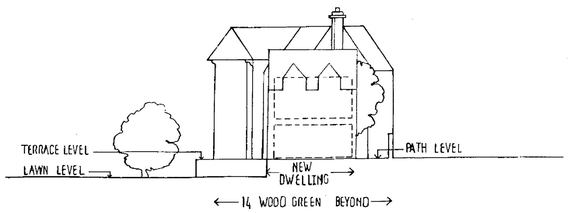

SECTION B-B EAST ELEVATION

contract

LAND ADJACENT TO 14 WOOD GREEN
PRESCOT

drawing

SCHEMATIC SKETCH
SHOWING SITE LEVELS

number	revision	scale
SK 4		1:200

date	drawn
NOVEMBER	

JOHN EDWARDS ARCHITECTS
High Buston Hall
High Buston
Alnmouth
Alnwick
Northumberland
NE66 3QH
Telephone 0665 830341

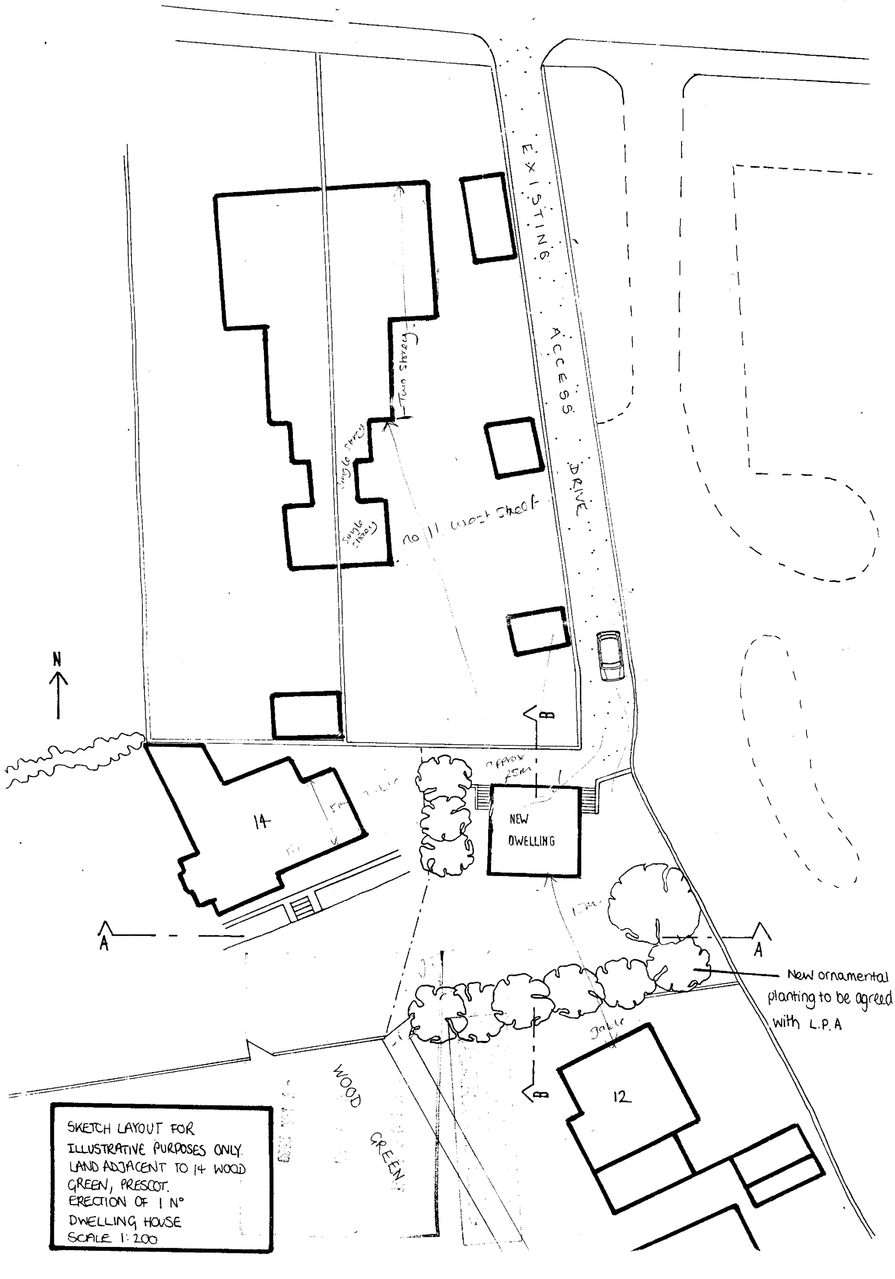
EXISTING ACCESS DRIVE
Two storey
Single storey
To roof
N
B
NEW DWELLING
14
A
A
New ornamental planting to be agreed with L.P.A
B
12
WOOD GREEN
SKETCH LAYOUT FOR ILLUSTRATIVE PURPOSES ONLY
LAND ADJACENT TO 14 WOOD GREEN, PRESCOT.
ERECTION OF 1 N° DWELLING HOUSE
SCALE 1:200

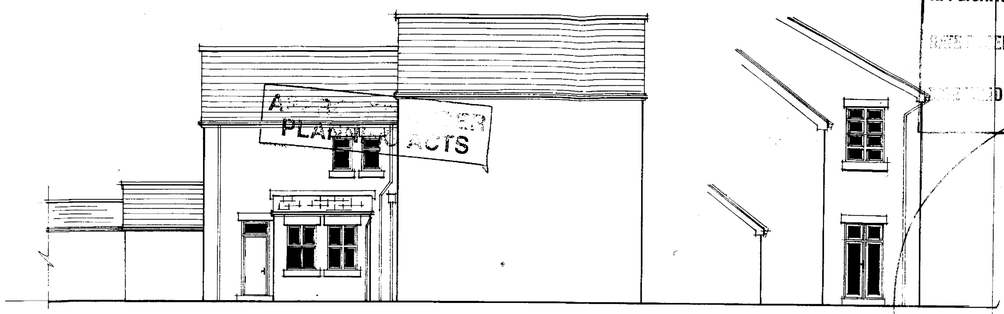

EXISTING SIDE ELEVATION

EXISTING REAR ELEVATION

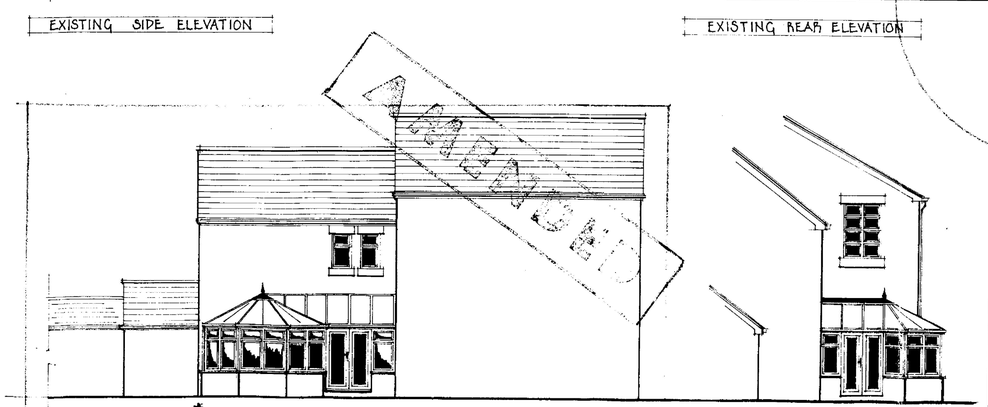

PROPOSED SIDE ELEVATION

PROPOSED REAR ELEVATION

APPLICATION No. 00107/FUL

RECEIVED 6 DEC 2000

VALIDATED 15 FEB 2000

NO. 11
WEST STREET
FOR INFO
ONLY.

PROPOSED CONSERVATORY

FEBRUARY 2000

BURNHOUSE CONSERVATORIES
BURNHOUSE
CONBURN STREET
HEYWOOD
LANCS
OL10 2AJ
01706 366655

MRS BURGESS
DERBY VILLA
11, WEST STREET, PRESCOTT
LANCS
L34 1LE.

EXISTING AND PROPOSED ELEVATIONS

DRAWN RDS | SCALE 1:100

DRG No. 1217-P1.

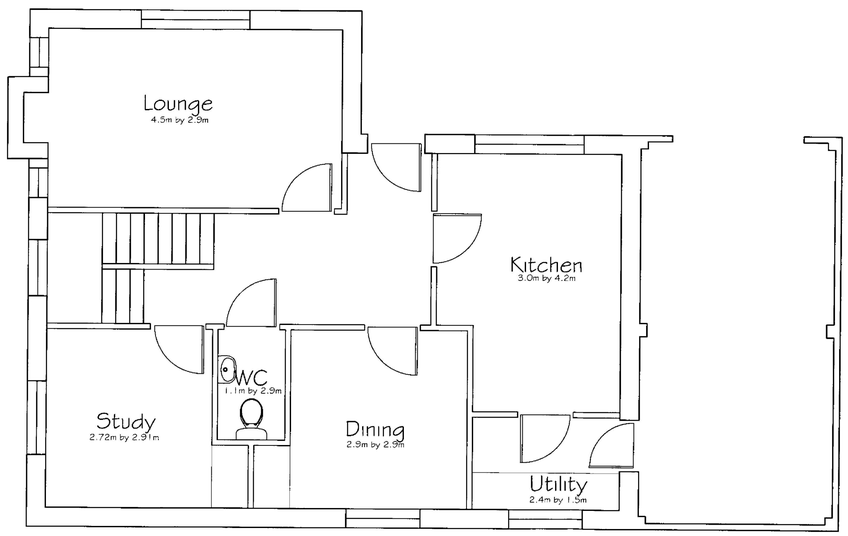

REVISIONS:
A) Re-design
B) Kitchen extended, Utility door moved over
C) Garage added. Minor internal alterations made

DESIGN:
'Diplomat'

DRAWING TITLE:	DRG NO:
Ground Floor Plan	SK01
DATE:	**REV:**
Nov '02	C
SCALE:	**DRAWN BY:**
1:50	PJ

CLIENT:
Manning / Goddard

ADDRESS:
Plot Adj., 14 Wood Green
Precot
LIVERPOOL
L34 1NX

CUSTOM HOMES REFERENCE:
545721

CUSTOM HOMES™
CUSTOM HOMES
Administration Office
South Suffolk Business Centre,
Alexandra Road, Sudbury, Suffolk. CO10 2ZX.
Tel: U.K (01787) 377388 Fax: (01787) 377622
Email: admin@customhomes.co.uk

Registered Office
P.O Box 267, Horley, Surrey, RH6 9FA, England.

DRAWING STATUS:
☑ FEASIBILTY ☐ PLANNING ☐ BUILDING REGULATIONS.

All work to be carried out to comply with
1. The latest building regulations approved documents.
2. B.S.C.P. 102 & B.S.8000.
3. T.R.A.D.A. for timber frame.
4. Custom Homes reserves the right to amend any detail or specifications as required for manufacturing.
5. Custom Homes Important Information Handbook.
6. Custom Homes Construction Manual.

Copyright:
This document and the design are the copyright of Custom Homes and are made available on the express condition that they shall not be used in connection with the erection of any building (or production of any components for such a building) unless the building is to be erected or the timber frame components supplied by Custom Homes. This drawing is not to be used or copied without written authorised consent from Custom Homes.
© Custom Homes.

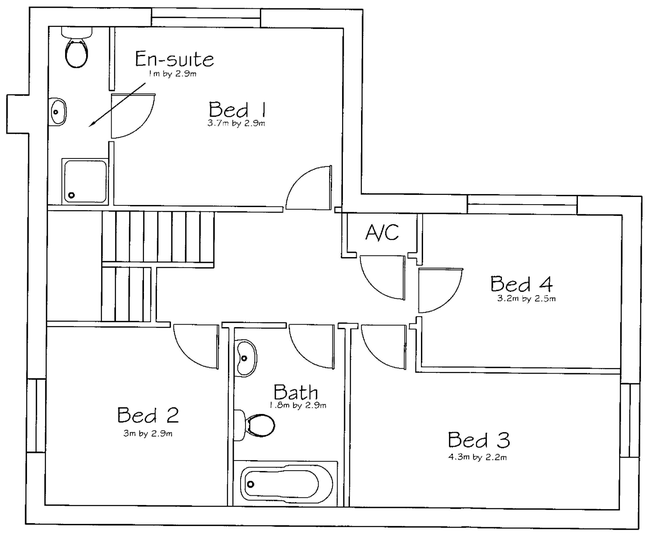

REVISIONS:
A) Re-design

DESIGN:
'Diplomat'

DRAWING TITLE:	DRG NO:
First Floor Plan	SK02
DATE:	**REV:**
Nov '02	A
SCALE:	**DRAWN BY:**
1:50	PJ

CLIENT:
Manning / Goddard

ADDRESS:
Plot Adj., 14 Wood Green
Precot
LIVERPOOL
L34 1NX

CUSTOM HOMES REFERENCE:
545721

CUSTOM HOMES™

CUSTOM HOMES
Administration Office
South Suffolk Business Centre,
Alexandra Road, Sudbury, Suffolk, CO10 2ZX.
Tel: U.K (01787) 377388 Fax: (01787) 377822
Email: admin@customhomes.co.uk

Registered Office
P.O Box 267, Horley, Surrey, RH6 9FA, England.

DRAWING STATUS:
☑ FEASIBILTY ☐ PLANNING ☐ BUILDING REGULATIONS.

All work to be carried out to comply with
1. The latest building regulations approved documents.
2. N.H.B.C. or Custom Build.
3. T.R.A.D.A. for timber frames.
4. Custom Homes Ltd reserve the right to amend any detail or specifications as required for manufacturing.
5. Custom Homes Important Information Handbook.
6. Custom Homes Construction Manual.

Copyright:
This document and the designs are the copyright of Custom Homes and are made available to you on the express condition that they shall not be used in connection with the erection of any building (or production of any components for such building) unless the building is to be erected or the timber frame components supplied by Custom Homes. This drawing is not to be used or copied without written authorised consent from Custom Homes.
© Custom Homes.



REVISIONS:
A) Re-design
B) Kitchen extended, Garage added
C) Minor ammendments

DESIGN: 'Diplomat'

DRAWING TITLE:	DRG NO:
Elevations	SK03
DATE:	**REV:**
Nov '02	C
SCALE:	**DRAWN BY:**
1:50	PJ

CLIENT: Manning / Goddard

ADDRESS:
Plot Adj., 14 Wood Green
Precot
LIVERPOOL
L34 1NX

CUSTOM HOMES REFERENCE: 545721

CUSTOM HOMES™
CUSTOM HOMES
Administration Office
South Suffolk Business Centre,
Alexandra Road, Sudbury, Suffolk, CO10 2ZX.
Tel: U.K. (01787) 377388 Fax: (01787) 377822
Email: admin@customhomes.co.uk

Registered Office
P.O Box 267, Horley, Surrey, RH6 9FA, England.

DRAWING STATUS:
☑ FEASIBILTY ☐ PLANNING ☐ BUILDING REGULATIONS.

All work to be carried out to comply with
1. The latest building regulations approved documents.
2. N.H.B.C. Standards.
3. T.R.R.D.A. for timber frames.
4. Custom Homes reserves the right to amend any detail or specifications as required for manufacturing.
5. Custom Homes Important Information Handbook.
6. Custom Homes Construction Manual.

Copyright:
This document and the design are the copyright of Custom Homes and are made available on the express condition that they shall not be used in connection with the erection of any building (or production of any components for such a building) unless the building is to be erected or the timber frame components supplied by Custom Homes. This drawing is not to be used or copied without written authorised consent from Custom Homes.
© Custom Homes.

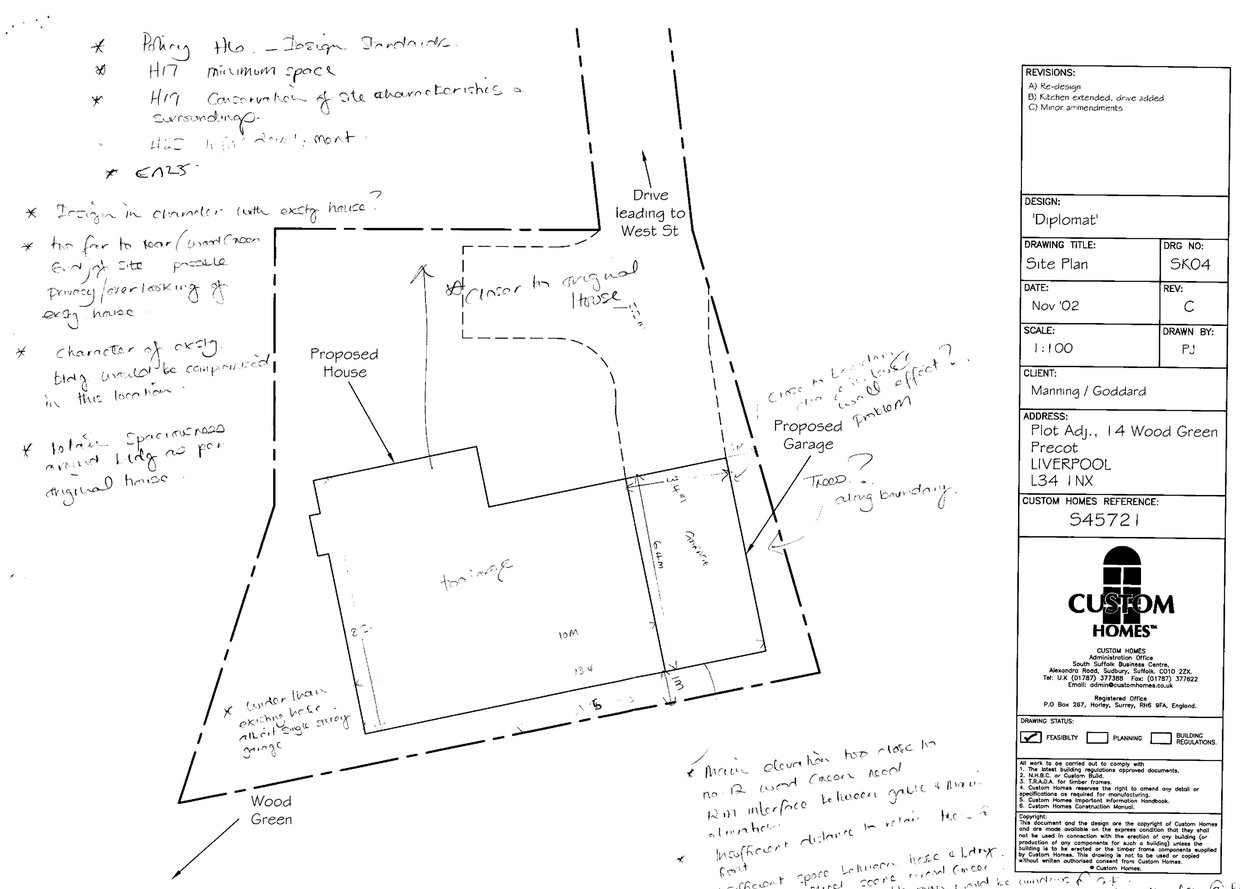

REVISIONS:
A) Re-design
B) Kitchen extended, drive added
C) Minor ammendments

DESIGN:
'Diplomat'

DRAWING TITLE:	DRG NO:
Site Plan	SK04
DATE: Nov '02	REV: C
SCALE: 1:100	DRAWN BY: PJ

CLIENT:
Manning / Goddard

ADDRESS:
Plot Adj., 14 Wood Green
Precot
LIVERPOOL
L34 1NX

CUSTOM HOMES REFERENCE:
S45721

CUSTOM HOMES™
CUSTOM HOMES
Administration Office
South Suffolk Business Centre,
Alexandra Road, Sudbury, Suffolk. CO10 2ZX.
Tel: U.K (01787) 377388 Fax: (01787) 377622
Email: admin@customhomes.co.uk

Registered Office
P.O Box 287, Horley, Surrey, RH6 9FA, England.

DRAWING STATUS:
☑ FEASIBILTY ☐ PLANNING ☐ BUILDING REGULATIONS.

All work to be carried out to comply with
1. The latest building regulations approved documents.
2. N.H.B.C. or Custom Build.
3. T.R.A.D.A. for timber frames.
4. Custom Homes reserves the right to amend any detail or specifications as required for manufacturing.
5. Custom Homes Important Information Handbook.
6. Custom Homes Construction Manual.

Copyright:
This document and the design are the copyright of Custom Homes and are made available on the express condition that they shall not be used in connection with the erection of any building (or production of any components for such a building) unless the building is to be erected or the timber frame components supplied by Custom Homes. This drawing is not to be used or copied without written authorised consent from Custom Homes.
© Custom Homes.

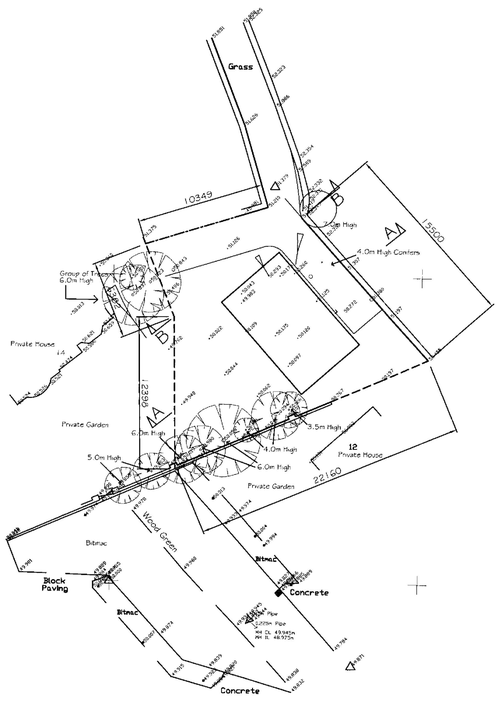

REVISIONS:

DESIGN:
'PRESCOT' - SCHEME 2

DRAWING TITLE:
PROP. SITE PLAN.

DRG NO:
15K05

DATE:
APRIL '03

REV:

SCALE:
1:250

DRAWN BY:
PJ

CLIENT:
MANNING / GODDARD

ADDRESS:
PLOT ADJ.,
14 WOOD GREEN
PRESCOT, LIVERPOOL
L34 1NX

CUSTOM HOMES REFERENCE:
545721

CUSTOM HOMES™

CUSTOM HOMES
Administration Office
South Suffolk Business Centre,
Alexandra Road, Sudbury, Suffolk, CO10 2ZX.
Tel: U.K (01787) 377388 Fax: (01787) 377622
Email: admin@customhomes.co.uk

Registered Office
P.O Box 267, Horley, Surrey, RH6 9FA, England.

DRAWING STATUS:
☑ FEASIBILITY ☐ PLANNING ☐ BUILDING REGULATIONS.

All work to be carried out to comply with
1. The latest building regulations approved documents.
2. N.H.B.C. or Custom Build.
3. T.R.A.D.A. for timber frames.
4. Custom Homes standard details and specifications as required for manufacturing.
5. Custom Homes Important Information Handbook.
6. Custom Homes Construction Manual.

Copyright:
This document and the design are the copyright of Custom Homes and are made available on the express condition that they shall not be used in connection with the erection of any building (or production of any components for such a building) unless the building is to be erected or the timber frame components supplied by Custom Homes. This drawing is not to be used or copied without written authorised consent from Custom Homes.
© Custom Homes.

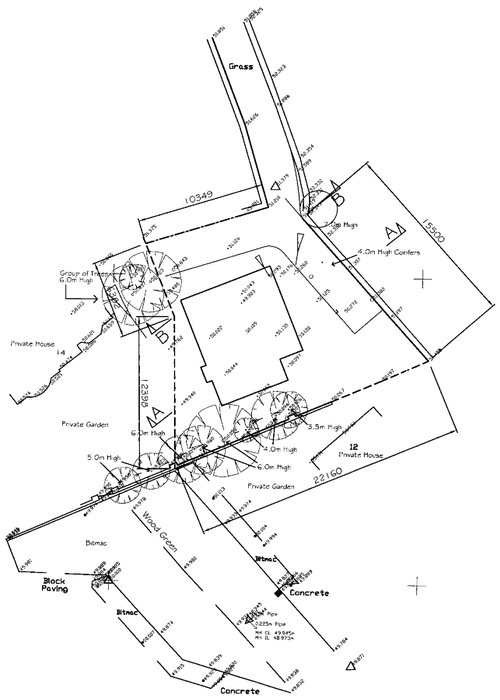

REVISIONS:

DESIGN:
'LUDLOW' - SCHEME 1

DRAWING TITLE:	DRG NO:
PROP. SITE PLAN.	15K05
DATE: APRIL '03	REV:
SCALE: 1:250	DRAWN BY: PJ

CLIENT:
MANNING / GODDARD

ADDRESS:
PLOT ADJ.,
14 WOOD GREEN
PRESCOT, LIVERPOOL
L34 1NX

CUSTOM HOMES REFERENCE:
S45721

CUSTOM HOMES™

CUSTOM HOMES
Administration Office
South Suffolk Business Centre,
Alexandra Road, Sudbury, Suffolk, CO10 2ZX.
Tel: U.K. (01787) 377388 Fax: (01787) 377622
Email: admin@customhomes.co.uk

Registered Office
P.O Box 267, Horley, Surrey, RH6 9FA, England.

DRAWING STATUS:
☑ FEASIBILITY ☐ PLANNING ☐ BUILDING REGULATIONS.

All work to be carried out to comply with:
1. The latest building regulations approved documents.
2. N.H.B.C. or Custom Build.
3. T.R.A.D.A. for timber frames.
4. Custom Homes reserves the right to amend any detail or specifications as required for manufacturing.
5. Custom Homes Important Information Handbook.
6. Custom Homes Construction Manual.

Copyright:
This document and the design are the copyright of Custom Homes and are made available on the express condition that they shall not be used in connection with the erection of any building (or production of any components for such a building) unless the building is to be erected or the timber frame components supplied by Custom Homes. This drawing is not to be used or copied without written authorised consent from Custom Homes.
© Custom Homes.

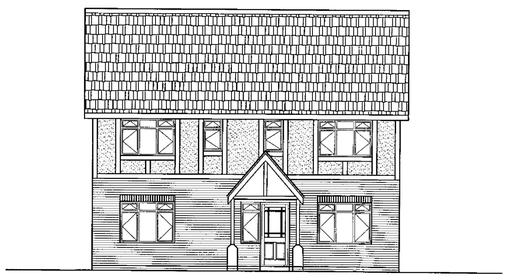

REVISIONS:

DESIGN:
'PRESCOT' - SCHEME 2

DRAWING TITLE:	DRG NO:
ELEVATION	25K04
DATE: APRIL '03	REV:
SCALE: 1:100	DRAWN BY: PJ

CLIENT:
MANNING / GODDARD

ADDRESS:
PLOT ADJ.,
14 WOOD GREEN
PRESCOT, LIVERPOOL
L34 1NX

CUSTOM HOMES REFERENCE:
545721

CUSTOM HOMES™

CUSTOM HOMES
Administration Office
South Suffolk Business Centre,
Alexandra Road, Sudbury, Suffolk. CO10 2ZX.
Tel: U.K (01787) 377388 Fax: (01787) 377622
Email: admin@customhomes.co.uk

Registered Office
P.O Box 267, Horley, Surrey, RH6 9FA, England.

DRAWING STATUS:
☑ FEASIBILTY ☐ PLANNING ☐ BUILDING REGULATIONS.

All work to be carried out to comply with
1. The latest building regulations approved documents.
2. N.H.B.C. Standards.
3. T.R.R.S.A. for roof tiles.
4. Custom Homes reserves the right to amend any detail or specifications as required for manufacturing.
5. Custom Homes Important Information Handbook.
6. Custom Homes Construction Manual.

Copyright:
This document and the design are the copyright of Custom Homes and are made available on the express condition that they shall not be used in connection with the erection of any building (or production of any components for such a building) unless the building is to be erected or the timber frame components supplied by Custom Homes. This drawing is not to be used or copied without written authorised consent from Custom Homes.
© Custom Homes.

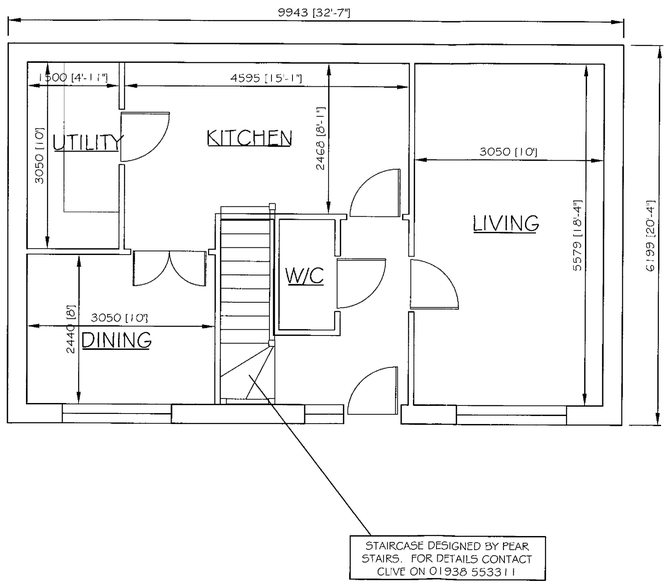

REVISIONS:

DESIGN:
'PRESCOT' - SCHEME 2

DRAWING TITLE:	DRG NO:
GROUND FLOOR PLAN.	25K01
DATE: APRIL '03	REV:
SCALE: 1:50	DRAWN BY: PJ

CLIENT:
MANNING / GODDARD

ADDRESS:
PLOT ADJ.,
14 WOOD GREEN
PRESCOT, LIVERPOOL
L34 1NX

CUSTOM HOMES REFERENCE:
S45721

CUSTOM HOMES™

CUSTOM HOMES
Administration Office
South Suffolk Business Centre,
Alexandra Road, Sudbury, Suffolk, CO10 2ZX.
Tel: U.K.(01787) 377388 Fax: (01787) 377622
Email: admin@customhomes.co.uk

Registered Office
P.O Box 267, Horley, Surrey, RH6 9FA, England.

DRAWING STATUS:
☑ FEASIBILITY ☐ PLANNING ☐ BUILDING REGULATIONS.

All work to be carried out to comply with
1. The latest building regulations approved documents.
2. N.H.B.C. or Custom Build.
3. T.R.A.D.A. for timber frames.
4. Custom Homes reserves the right to amend any detail or specifications as required for manufacturing.
5. Custom Homes Important Information Handbook.
6. Custom Homes Construction Manual.

Copyright:
This document and the design are the copyright of Custom Homes and are made available on the express condition that they shall not be used in connection with the erection of any building (or production of any components for such a building) unless the building is to be erected or the timber frame components supplied by Custom Homes. This drawing is not to be used or copied without written authorised consent from Custom Homes.
© Custom Homes.



REVISIONS:

DESIGN:
'LUDLOW' - SCHEME 1

DRAWING TITLE:	DRG NO:
ELEVATION	1SK04
DATE: APRIL '03	REV:
SCALE: 1:100	DRAWN BY: PJ

CLIENT:
MANNING / GODDARD

ADDRESS:
PLOT ADJ.,
14 WOOD GREEN
PRESCOT, LIVERPOOL
L34 1NX

CUSTOM HOMES REFERENCE:
545721

CUSTOM HOMES
Administration Office
South Suffolk Business Centre,
Alexandra Road, Sudbury, Suffolk, CO10 2ZX.
Tel: U.K (01787) 377388 Fax: (01787) 377622
Email: admin@customhomes.co.uk

Registered Office
P.O Box 267, Horley, Surrey, RH6 9FA, England.

DRAWING STATUS:
☑ FEASIBILTY ☐ PLANNING ☐ BUILDING REGULATIONS.

All work to be carried out to comply with
1. The latest building regulations approved documents.
2. N.H.B.C. standards.
3. T.R.A.D.A. for timber frames
4. Custom Homes reserves the right to amend any details or specifications as required for manufacturing.
5. Custom Homes Important Information Handbook.
6. Custom Homes Construction Manual.

Copyright:
This document and the design are the copyright of Custom Homes and are made available on the express condition that they shall not be used in connection with the erection of any building (or production of any components for such a building) unless the building is to be erected or the timber frame components supplied by Custom Homes. This drawing is not to be used or copied without written authorised consent from Custom Homes.
© Custom Homes.

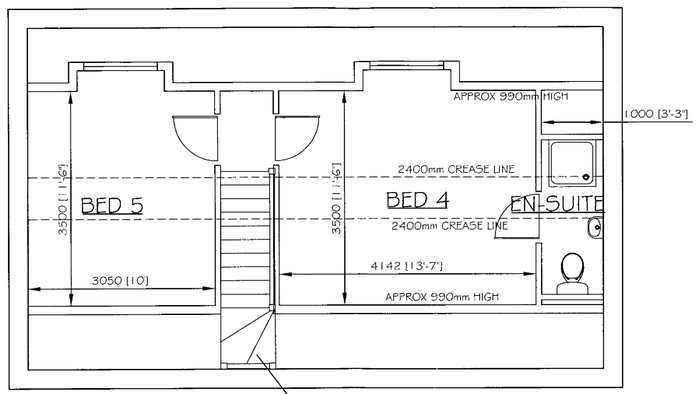

STAIRCASE DESIGNED BY PEAR STAIRS. FOR DETAILS CONTACT CLIVE ON 01938 553311

REVISIONS:

DESIGN:
'PRESCOT' - SCHEME 2

DRAWING TITLE:
SECOND FLOOR PLAN.

DRG NO:
25K03

DATE:
APRIL '03

REV:

SCALE:
1:50

DRAWN BY:
PJ

CLIENT:
MANNING / GODDARD

ADDRESS:
PLOT ADJ.,
14 WOOD GREEN
PRESCOT, LIVERPOOL
L34 1NX

CUSTOM HOMES REFERENCE:
S45721

CUSTOM HOMES™
CUSTOM HOMES
Administration Office
South Suffolk Business Centre,
Alexandra Road, Sudbury, Suffolk. CO10 2ZX.
Tel: U.K (01787) 377388 Fax: (01787) 377622
Email: admin@customhomes.co.uk

Registered Office
P.O Box 257, Horley, Surrey, RH6 9FA, England.

DRAWING STATUS:
☑ FEASIBILTY ☐ PLANNING ☐ BUILDING REGULATIONS.

All work to be carried out to comply with
1. The latest building regulations approved documents.
2. N.H.B.C. or Custom Build.
3. B.S.C.P. 3 Code of Practice.
4. Custom Homes reserve the right to amend any detail or specifications as required for manufacturing.
5. Custom Homes Important Information Handbook.
6. Custom Homes Construction Manual.

Copyright:
This document and the design are the copyright of Custom Homes and are made available on the express condition that they shall not be used in connection with the erection of any building (or production of any components for such a building) unless the building is to be erected or the timber frame components supplied by Custom Homes. This drawing is not to be used or copied without written authorised consent from Custom Homes.
© Custom Homes.

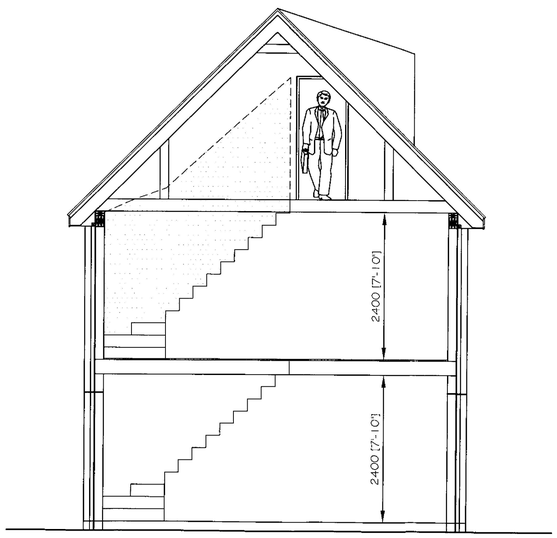

SECTION

REVISIONS:

DESIGN:
'PRESCOT' - SCHEME 2

DRAWING TITLE:
SECTIONS

DRG NO:
25K08

DATE:
APRIL '03

REV:
.

SCALE:
1:50

DRAWN BY:
PJ

CLIENT:
MANNING / GODDARD

ADDRESS:
PLOT ADJ.,
14 WOOD GREEN
PRESCOT, LIVERPOOL
L34 1NX

CUSTOM HOMES REFERENCE:
S45721

CUSTOM HOMES™

CUSTOM HOMES
Administration Office
South Suffolk Business Centre,
Alexandra Road, Sudbury, Suffolk. CO10 2ZX.
Tel: U.K. (01787) 377388 Fax: (01787) 377822
Email: admin@customhomes.co.uk

Registered Office
P.O Box 267, Horley, Surrey, RH6 9FA, England.

DRAWING STATUS:
☑ FEASIBILTY ☐ PLANNING ☐ BUILDING REGULATIONS.

All work to be carried out to comply with
1. The latest building regulations approved documents.
2. N.H.B.C. or Custom Build.
3. T.R.A.D.A. for timber frames.
4. Custom Homes reserves the right to amend any detail or specifications as required for manufacturing.
5. Customer Important Information Handbook.
6. Custom Homes Construction Manual.

Copyright.
This document and the design are the copyright of Custom Homes and may be used & made available on the express condition that they shall not be used in connection with the erection of any building (or production of any drawings or details for such) unless the building is to be erected or the timber frame kit supplied by Custom Homes. This drawing is not to be used or copied without written authorised consent from Custom Homes.
© Custom Homes.

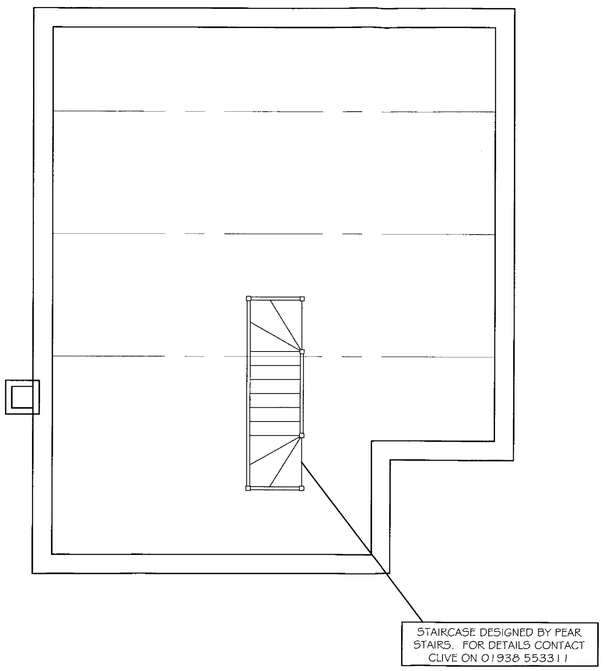

REVISIONS:

DESIGN:
'LUDLOW' - SCHEME 1

DRAWING TITLE:
SECOND FLOOR PLAN.

DRG NO:
1SK03

DATE:
MAR '03

REV:

SCALE:
1:50

DRAWN BY:
PJ

CLIENT:
MANNING / GODDARD

ADDRESS:
PLOT ADJ.,
14 WOOD GREEN
PRESCOT, LIVERPOOL
L34 1NX

CUSTOM HOMES REFERENCE:
545721

CUSTOM HOMES™
CUSTOM HOMES
Administration Office
South Suffolk Business Centre,
Alexandra Road, Sudbury, Suffolk, CO10 2ZX.
Tel: U.K (01787) 377388 Fax: (01787) 377622
Email: admin@customhomes.co.uk

Registered Office
P.O Box 267, Horley, Surrey, RH6 9FA, England.

DRAWING STATUS:
☑ FEASIBILTY ☐ PLANNING ☐ BUILDING REGULATIONS.

All work to be carried out to comply with
1. The latest building regulations approved documents.
2. N.H.B.C. or Custom Build.
3. T.R.A.D.A. for timber frames.
4. Custom Homes reserves the right to amend any detail or specifications as required for manufacturing.
5. Custom Homes Important Information Handbook.
6. Custom Homes Construction Manual.

Copyright:
This document and the design are the copyright of Custom Homes and are made available on the express condition that they shall not be used in connection with the erection of any building (or production of any components for such a building) unless the building is to be erected or the timber frame components supplied by Custom Homes. This drawing is not to be used or copied without written authorised consent from Custom Homes.
© Custom Homes.

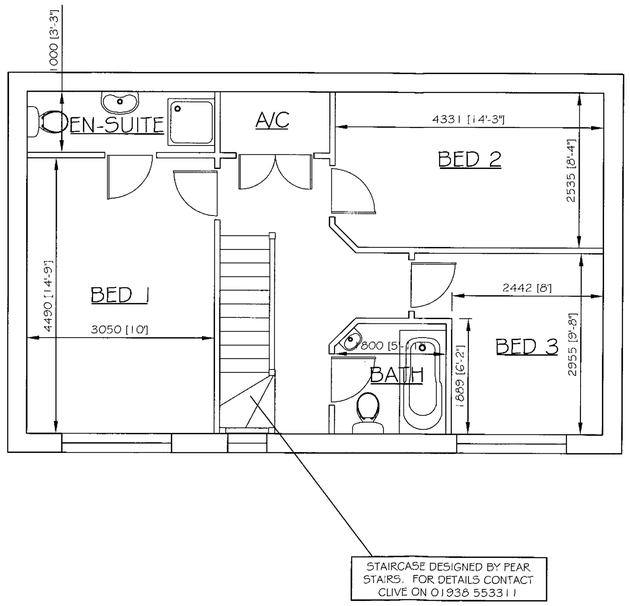

STAIRCASE DESIGNED BY PEAR STAIRS. FOR DETAILS CONTACT CLIVE ON 01938 553311

REVISIONS:

DESIGN:
'PRESCOT' - SCHEME 2

DRAWING TITLE:	DRG NO:
FIRST FLOOR PLAN.	2SK02
DATE: APRIL '03	REV:
SCALE: 1:50	DRAWN BY: PJ

CLIENT:
MANNING / GODDARD

ADDRESS:
PLOT ADJ.,
14 WOOD GREEN
PRESCOT, LIVERPOOL
L34 1NX

CUSTOM HOMES REFERENCE:
S45721

CUSTOM HOMES™

CUSTOM HOMES
Administration Office
South Suffolk Business Centre,
Alexandra Road, Sudbury, Suffolk, CO10 2ZX.
Tel: U.K. (01787) 377388. Fax: (01787) 377622
Email: admin@customhomes.co.uk

Registered Office
P.O Box 267, Horley, Surrey, RH6 9FA, England.

DRAWING STATUS:
☑ FEASIBILTY ☐ PLANNING ☐ BUILDING REGULATIONS.

All work to be carried out to comply with
1. The latest building regulations approved documents.
2. BS 8000 Part 14 1989.
3. T.R.A.D.A. for timber frames.
4. Custom Homes reserves the right to amend any detail or specifications as required for manufacturing.
5. Custom Homes Important Information Handbook.
6. Custom Homes Construction Manual.

Copyright:
This document and the design are the copyright of Custom Homes and are made available on the express condition that they shall not be used in connection with the erection of any building (or production of any components for such a building) unless the building is to be erected or the timber frame components supplied by Custom Homes. This drawing is not to be used or copied without written authorised consent from Custom Homes.
© Custom Homes.

WEST STREET

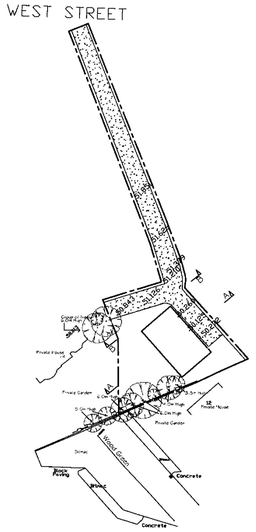

REVISIONS:
A) MINOR AMMENDS

DESIGN:
'PRESCOT' - SCHEME 2

DRAWING TITLE:	DRG NO:
PROP. SITE PLAN.	25K05
DATE: MAY '03	REV: A
SCALE: 1:500	DRAWN BY: PJ

CLIENT:
MANNING / GODDARD

ADDRESS:
PLOT ADJ.,
14 WOOD GREEN
PRESCOT, LIVERPOOL
L34 1NX

CUSTOM HOMES REFERENCE:
S45721

CUSTOM HOMES™

CUSTOM HOMES
Administration Office
South Suffolk Business Centre,
Alexandra Road, Sudbury, Suffolk. CO10 2ZX.
Tel: U.K. (01787) 377388 Fax: (01787) 377622
Email: admin@customhomes.co.uk

Registered Office
P.O Box 267, Horley, Surrey, RH6 9FA, England.

DRAWING STATUS:
☑ FEASIBILTY ☐ PLANNING ☐ BUILDING REGULATIONS.

All work to be carried out to comply with
1. The latest building regulations approved documents.
2. N.H.B.C. or Custom Build.
3. T.R.A.D.A. for timber frames.
4. Custom Homes reserves the right to amend any detail or specifications as required for manufacturing.
5. Custom Homes Construction Information Handbook.
6. Custom Homes Construction Manual.

Copyright:
This document and the design are the copyright of Custom Homes and are made available on the express condition that they shall not be used in connection with the erection of any building (or production of any components for such a building) unless the erection is by Custom Homes or with the written consents supplied by Custom Homes. This drawing is not to be used or copied without written authorised consent from Custom Homes.
© Custom Homes.

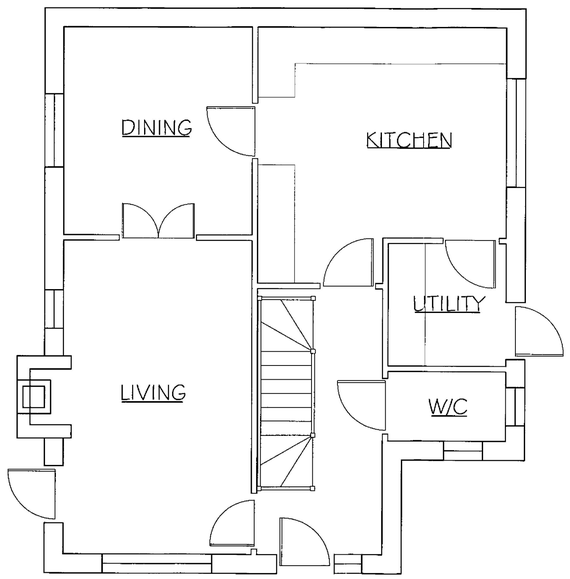

REVISIONS:

DESIGN:
'LUDLOW' - SCHEME 1

DRAWING TITLE:
GROUND FLOOR PLAN.

DRG NO:
1SK01

DATE:
APRIL '03

REV:

SCALE:
1:50

DRAWN BY:
PJ

CLIENT:
MANNING / GODDARD

ADDRESS:
PLOT ADJ.,
14 WOOD GREEN
PRESCOT, LIVERPOOL
L34 1NX

CUSTOM HOMES REFERENCE:
545721

CUSTOM HOMES™

CUSTOM HOMES
Administration Office
South Suffolk Business Centre,
Alexandra Road, Sudbury, Suffolk, CO10 2ZX.
Tel: U.K (01787) 377388 Fax: (01787) 377622
Email: admin@customhomes.co.uk

Registered Office
P.O Box 267, Horley, Surrey, RH6 9FA, England.

DRAWING STATUS:
☑ FEASIBILITY ☐ PLANNING ☐ BUILDING REGULATIONS.

All work to be carried out to comply with
1. The latest building regulations approved documents.
2. N.H.B.C. or Custom Build.
3. T.R.A.D.A. for timber frames.
4. Custom Homes reserves the right to amend any detail or specifications as required for manufacturing.
5. Custom Homes Important Information Handbook.
6. Custom Homes Construction Manual.

Copyright:
This document and the design are the copyright of Custom Homes and are made available on the express condition that they shall not be used in connection with the erection of any building (or production of any components for such a building) unless the building is to be erected or the timber frame components supplied by Custom Homes. This drawing is not to be used or copied without written authorised consent from Custom Homes.
© Custom Homes.

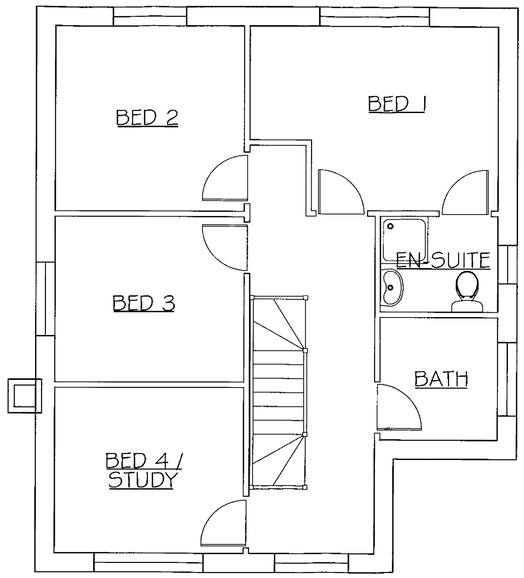

REVISIONS:

DESIGN:
'LUDLOW' - SCHEME 1

DRAWING TITLE:
FIRST FLOOR PLAN.

DRG NO:
1SK02

DATE:
APRIL '03

REV:

SCALE:
1:50

DRAWN BY:
PJ

CLIENT:
MANNING / GODDARD

ADDRESS:
PLOT ADJ.,
14 WOOD GREEN
PRESCOT, LIVERPOOL
L34 1NX

CUSTOM HOMES REFERENCE:
545721

CUSTOM HOMES™

CUSTOM HOMES
Administration Office
South Suffolk Business Centre,
Alexandra Road, Sudbury, Suffolk, CO10 2ZX.
Tel: U.K. (01787) 377388 Fax: (01787) 377622
Email: admin@customhomes.co.uk

Registered Office
P.O Box 267, Horley, Surrey, RH6 9FA, England.

DRAWING STATUS:
☑ FEASIBILITY ☐ PLANNING ☐ BUILDING REGULATIONS.

All work to be carried out to comply with
1. The latest building regulations approved documents.
2. N.H.B.C. or Custom Build.
3. T.R.A.D.A. for timber frames.
4. Custom Homes reserves the right to amend any detail or specifications as required for manufacturing.
5. Custom Homes Important Information Handbook.
6. Custom Homes Construction Manual.

Copyright:
This document and the design are the copyright of Custom Homes and are made available on the express condition that they shall not be used in connection with the erection of any building (or production of any components for such a building) unless the building is to be erected or the timber frame components supplied by Custom Homes. This drawing is not to be used or copied without written authorised consent from Custom Homes.
© Custom Homes.