

GROUND FLOOR PLAN

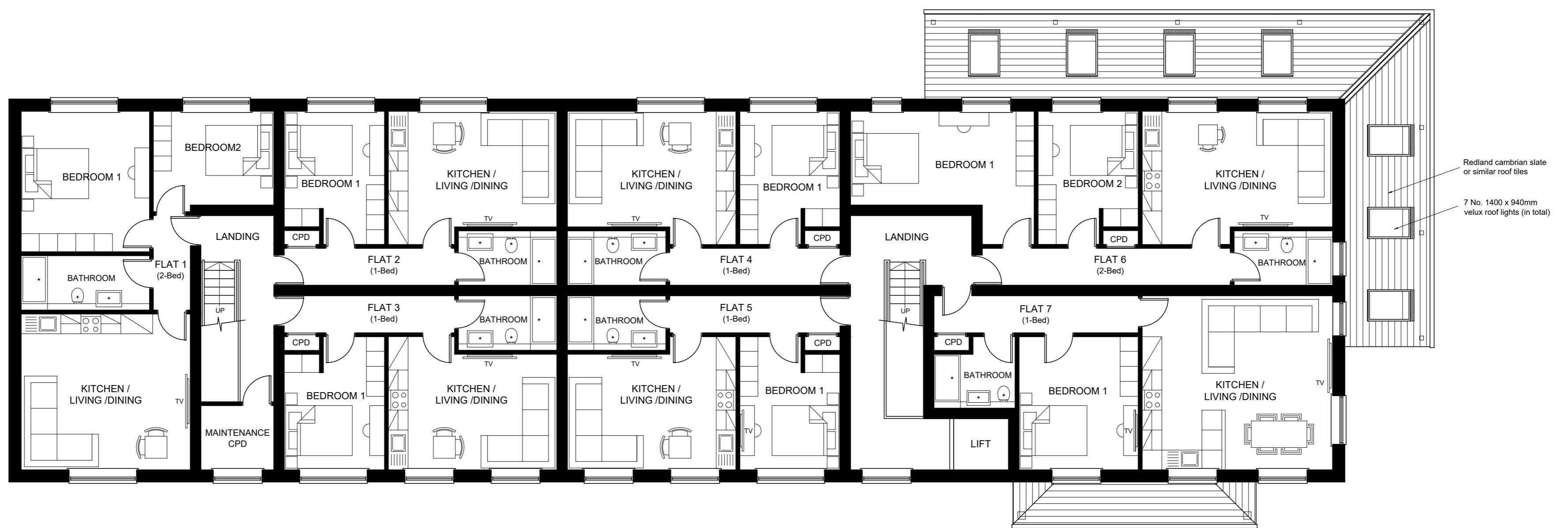

FIRST FLOOR PLAN

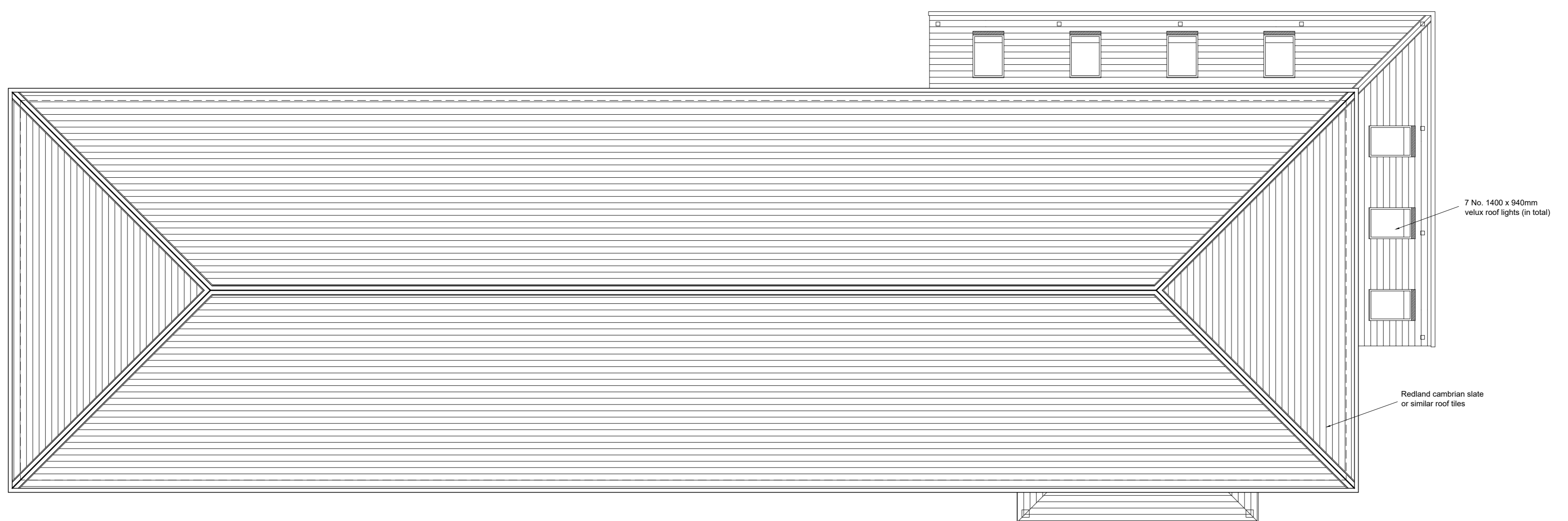

ROOF COVER PLAN

1:100 scale bar 0 1 2 3 4 metres

PROPOSED PLANS

Revision A : First floor revised window 31.10.25

RJG Architecture LTD <small>For All Your Architectural Design Requirements</small>	Project Glovers Brow Development Kirkby Liverpool	
	Dwg Title Proposed Plans	
Tel : 01744 418419 e-mail: info@rjgarchitecture.co.uk	Dwg No 01823/SK/01	Rev A
<small>1. Figure dimensions to be followed in preference to scale. 2. All dimensions to be checked on site. 3. This drawing remains the copyright of the architect and may not be copied without prior consent.</small>	Drawn by L. J	Scale 1:100
		Date Dec. '24