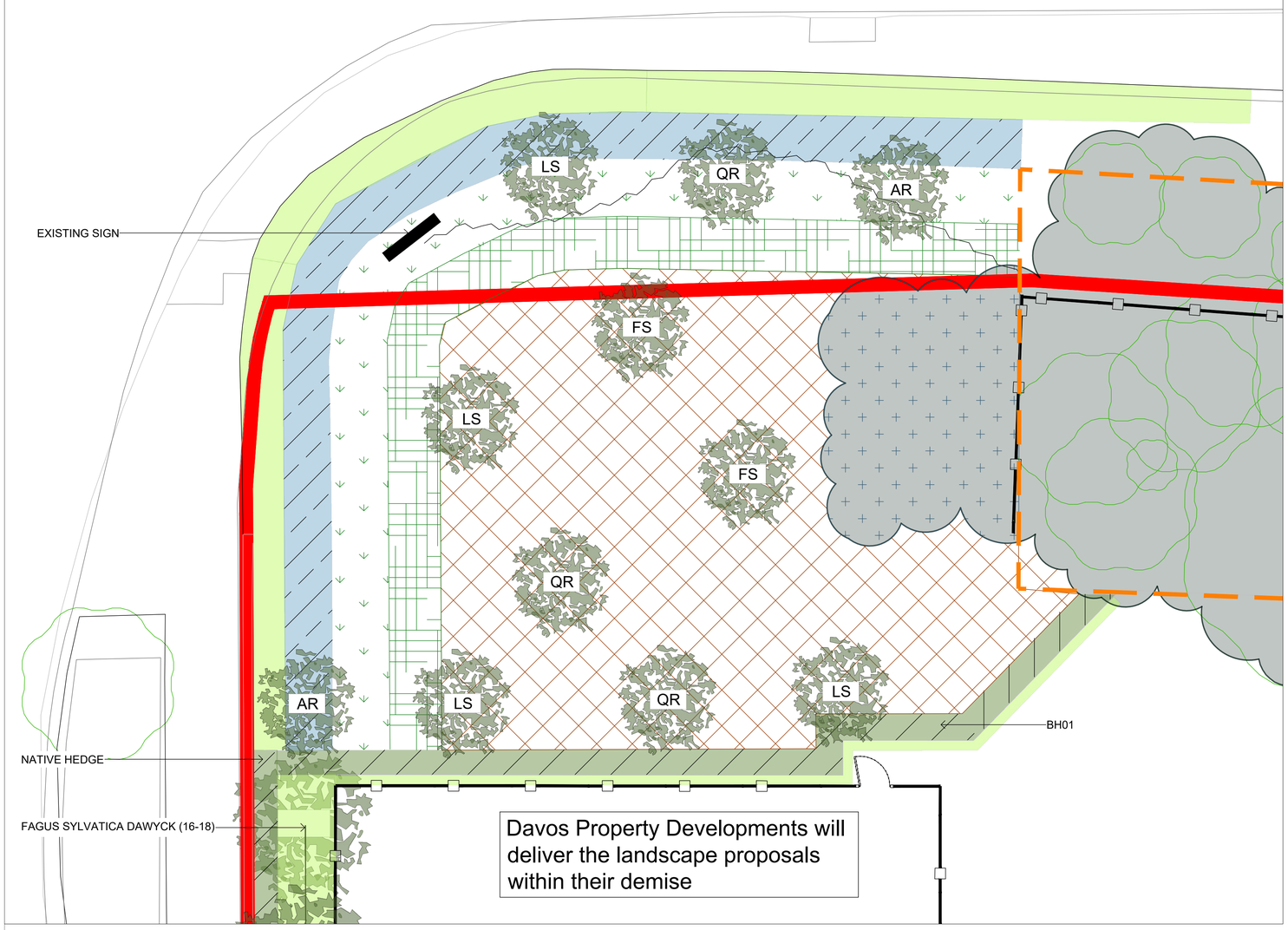

PLANTING SCHEDULE

11897_Pschd_v4.3. - PLANTING WITH DEMISE

REF.	ELEMENT	NO.	GIRTH cm	%	HEIGHT cm	TYPE	DENSITY per m2	NOTES
1.0	**TREE PLANTING**							
Ar	Acer rubrum	1	20-25	NA	400-450	RB	NA	Clear Stem / Underground guyed / GreenTech Mona Tree Irrigtion System.
Fs	Fagus sylvatica.	2	20-25	NA	400-450	RB	NA	Clear Stem / Underground guyed / Green Tech Mona Irrigation System.
Ls	Liquidamber styraciflua.	3	20-25	NA	400-450	RB	NA	Clear Stem / Underground guyed / Green Tech Mona Irrigation System.
Qr	Quercus robur.	2	20-25	NA	400-450	RB	NA	Clear Stem / Underground guyed / Green Tech Mona Irrigation System.
2.0	**BEECH HEDGE**							
Bh	Fagus sylvatica	110	NA	100	150-175	RB	3 per Lm	Feathered plants, planted in a double staggered row. Single low stake to each plant.
3.0	**NATIVE HABITAT MIX**							
	Acer campestre.	25	NA	15	150-175	BR	1 per 2m2	Feathered whip / Single low stake / Rubber tie.
	Corylus avellana.	17	NA	10	150-175	BR	1 per 2m2	Feathered whip / Single low stake / Rubber tie.
	Crataegus monogyna.	16	NA	5	60-80	BR	1 per 2m2	
	Malus sylvestris.	8	NA	5	60-80	BR	1 per 2m2	
	Ilex aquifolium.	8	NA	5	60-80	BR	1 per 2m2	
	Pinus sylvestris.	25	NA	15	60-80	RB	1 per 2m2	
	~~Prunus spinosa.~~	~~8~~	~~NA~~	~~5~~	~~60-80~~	~~BR~~	~~1 per 2m2~~	
	Quercus robur.	55	NA	30	150-175	BR	1 per 2m2	Feathered whip / Single low stake / Rubber tie.
	~~Salix caprea.~~	~~8~~	~~NA~~	~~5~~	~~60-80~~	~~BR~~	~~1 per 2m2~~	
	Viburnum opulus.	16	NA	5	60-80	BR	1 per 2m2	
4.0	**UNDERSTOREY PLANTING TO THINNED WOODLAND**							
	Betula nana.	15	NA	25	45-60	BR	1 per m2	
	Corylus avellana.	15	NA	25	45-60	BR	1 per m2	
	Ilex aquifolium.	15	NA	25	45-60	BR	1 per m2	
	~~Salix caprea.~~	~~7~~	~~NA~~	~~12.5~~	~~45-60~~	~~BR~~	~~1 per m2~~	
	Viburnum opulus.	14	NA	12.5	45-60	BR	1 per m2	
5.0	**WILDFLOWER & BULB MIX**							
WF	Wildflower: Emorsgate EM1 Woodland Mixture.							Installed at suppliers rates on to 150mm layer low nutrient soil.
B	Native Bulbs:							
	English Bluebell.	33						Mix chosen to provide an attractive selection of flowering types and colours and a display of flowers throughout the spring from Janaury to May. Plant in swathes of no less than 15 in each.
	Single Snow Drop	33						
	Wood Anemone.	33						
	Winter Aconite.	33						
6.0	**LOW LEVEL GRASS & GROUNDCOVER**							
	Hakonechloa macra	20	NA	20	20-30	3L	3	
	Koeleria glauca	30	NA	30	20-30	3L	3	
	Pachysandra terminalis.	17	NA	10	15-20	3L	5	
	Pennisetum villosum.	30	NA	30	20-30	3L	3	
	Vinca minor.	17	NA	10	15-20	3L	5	
	Planted in groups of 5-9							
7.0	**TALLER ORNAMENTAL GRASSES**							
	Calamagrostis Karl Foerster.	30	NA	30	30-45	3L	3	
	Miscanthus nepalensis.	30	NA	30	30-45	3L	3	
	Panicum virgatum Heavy Metal.	30	NA	30	30-45	3L	3	
	Stipa gigantea.	11	NA	10	30-45	3L	3	
	Planted in groups of 5-9							

11897_Pschd_v4.4. - OUTWITH DEMISE

REF.	ELEMENT	NO.	GIRTH cm	%	HEIGHT cm	TYPE	DENSITY per m2	NOTES
1.0	**TREE PLANTING**							
Ar	Acer rubrum	1	20-25	NA	400-450	RB	NA	Clear Stem / Underground guyed / GreenTech Mona Tree Irrigtion System.
Fs	Fagus sylvatica.	0	20-25	NA	400-450	RB	NA	Clear Stem / Underground guyed / Green Tech Mona Irrigation System.
Ls	Liquidamber styraciflua.	1	20-25	NA	400-450	RB	NA	Clear Stem / Underground guyed / Green Tech Mona Irrigation System.
Qr	Quercus robur.	1	20-25	NA	400-450	RB	NA	Clear Stem / Underground guyed / Green Tech Mona Irrigation System.
3.0	**NATIVE HABITAT MIX**							
	Acer campestre.	2	NA	15	150-175	BR	1 per 2m2	Feathered whip / Single low stake / Rubber tie.
	Corylus avellana.	2	NA	10	150-175	BR	1 per 2m2	Feathered whip / Single low stake / Rubber tie.
	Crataegus monogyna.	1	NA	5	60-80	BR	1 per 2m2	
	Malus sylvestris.	1	NA	5	60-80	BR	1 per 2m2	
	Ilex aquifolium.	1	NA	5	60-80	BR	1 per 2m2	
	Pinus sylvestris.	2	NA	15	60-80	RB	1 per 2m2	
	Prunus spinosa.	1	NA	5	60-80	BR	1 per 2m2	
	Quercus robur.	5	NA	30	150-175	BR	1 per 2m2	Feathered whip / Single low stake / Rubber tie.
	~~Salix caprea.~~	~~1~~	~~NA~~	~~5~~	~~60-80~~	~~BR~~	~~1 per 2m2~~	
	Viburnum opulus.	2	NA	5	60-80	BR	1 per 2m2	
5.0	**WILDFLOWER & BULB MIX**							
WF	Wildflower: Emorsgate EM1 Woodland Mixture.							Installed at suppliers rates on to 150mm layer low nutrient soil.
B	Native Bulbs:							
	English Bluebell.	17						Mix chosen to provide an attractive selection of flowering types and colours and a display of flowers throughout the spring from Janaury to May. Plant in swathes of no less than 15 un each.
	Single Snow Drop	17						
	Wood Anemone.	17						
	Winter Aconite.	17						
6.0	**LOW LEVEL GRASS & GROUNDCOVER**							
	Hakonechloa macra	33	NA	20	20-30	3L	3	
	Koeleria glauca	50	NA	30	20-30	3L	3	
	Pachysandra terminalis.	28	NA	10	15-20	3L	5	
	Pennisetum villosum.	50	NA	30	20-30	3L	3	
	Vinca minor.	28	NA	10	15-20	3L	5	
	Planted in groups of 5-9							
7.0	**TALLER ORNAMENTAL GRASSES**							
	Calamagrostis Karl Foerster.	40	NA	30	30-45	3L	3	
	Miscanthus nepalensis.	40	NA	30	30-45	3L	3	
	Panicum virgatum Heavy Metal.	40	NA	30	30-45	3L	3	
	Stipa gigantea.	13	NA	10	30-45	3L	3	
	Planted in groups of 5-9							

KEY

- **SITE BOUNDARY**
- **TPO BOUNDARY** (approximate)
- **RETAINED WOODLAND**
- **TREE PLANTING** see plant schedule for details
- **BEECH HEDGE** see plant schedule for details
- **NATIVE HABITAT MIX** see plant schedule for details
- **UNDERSTOREY PLANTING TO THINNED WOODLAND** see plant schedule for details
- **WILDFLOWER AND BULB MIX** see plant schedule for details
- **LOW LEVEL ORNAMENTAL GRASSES AND GROUNDCOVER** see plant schedule for details
- **TALLER ORNAMENTAL GRASSES** see plant schedule for details
- **AMENITY TURF**

SCALE 1 : 100

m 1 0 10 m

PLANTING NOTES

01 - All planting shall be in accordance with BS.4428. 1989.S7.
02 - Trees shall conform to BS.3936-1.1992.
03 - Trees 25-30cm : Tree pits shall be a minimum 1250x1250x750mm. With positive drainage if required.
04 - Trees 18-20cm : Tree pits shall be 1000x1000x600mm.
05 - Backfill material 70% certified sandy loam / 30% Approved tree compost (by volume).
06 - No peat products permitted.
07- Staking as indicated in plant schedules.
08 - Install Greentech Mona watering systems to trees.
09 - Shrub / Hedge planting : 400mm depth of free draining topsoil to BS.3882.
10 - Lawns : 150 mm depth of free draining topsoil to BS.3882.
11 - Wildflower : Onto clean unimproved free draining subsoil to BS.8601. Or approved Low nutrient soil. 150mm layer.

r7	Prunus spinosa & Salix caprea substituted with Crataegus monogyna and Viburnam opulus. LPA request.	21/01/2026	AP
r6	Plant schedules within and without demise provided	13/01/2026	AP
r5	Trees adjusted	07/01/2026	AP
r4	Tree QR adjusted to boundary	08/12/2025	AP
r3	Planting amended	08/12/2025	AP
r2	Planting amended	28/10/2025	AP

NOTE:
1. Do not scale from this drawing.
2. All setting out, levels and dimensions to be agreed on site.
3. The dimensions of all materials must be checked on site before being laid out.

Client:
DAVOS
Property Developments Ltd.

Project:
Sovereign Phase 2
Huyton

Title:
Junction Landscape Enhancement
Landscape Proposals - Trees

AMENITYTREE
ENVIRONMENTAL PLANNING CONSULTANTS
Willow Cottage, School Lane, Burdwarsley, CH3 9NX. 01829 770 075

Status: For Comment

First Issued: OCT 2025 | Drawn: AP

Scale: 1:100 | Size: A1

Drawing No.: AT.25.11897.501r7