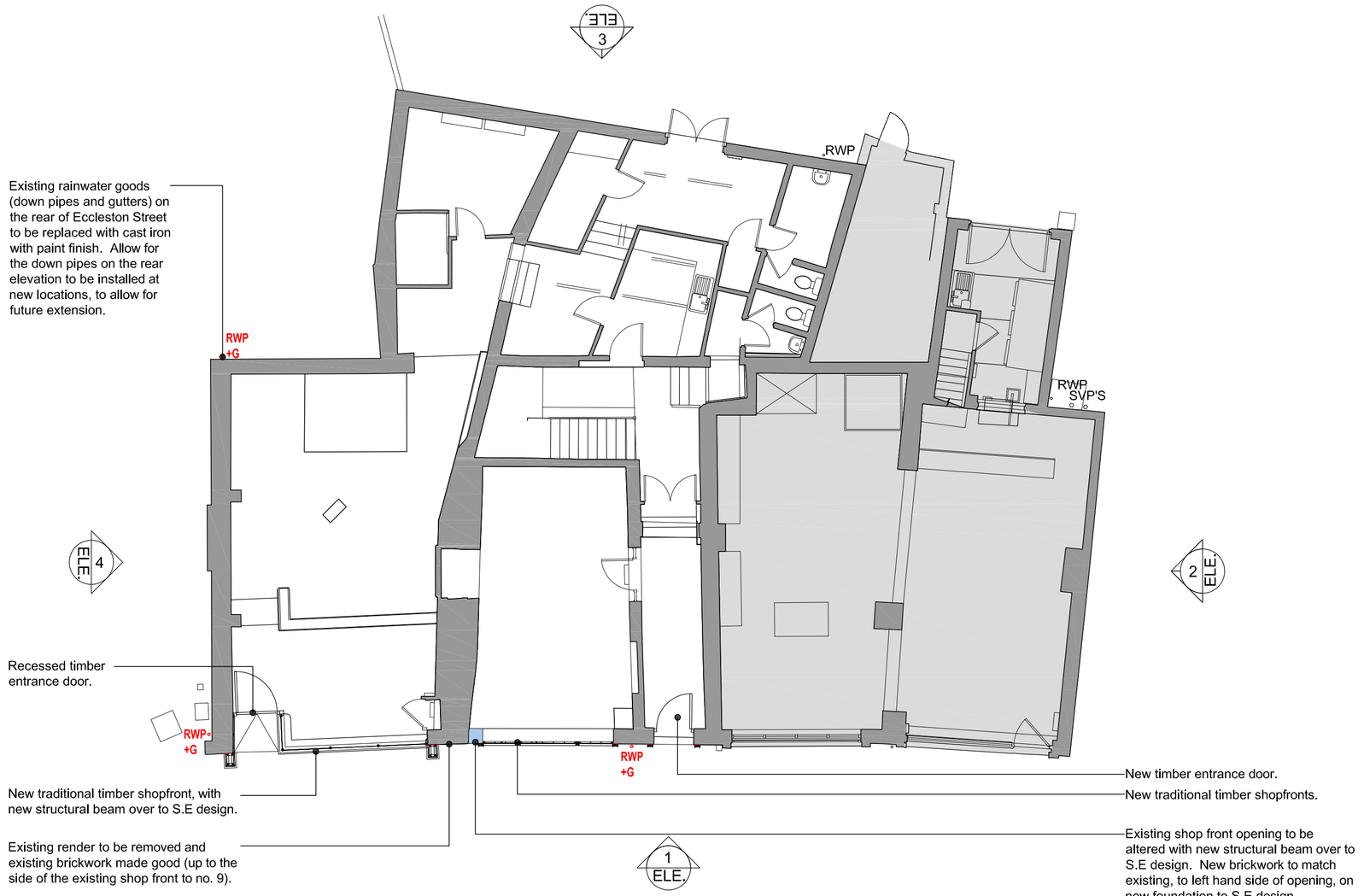
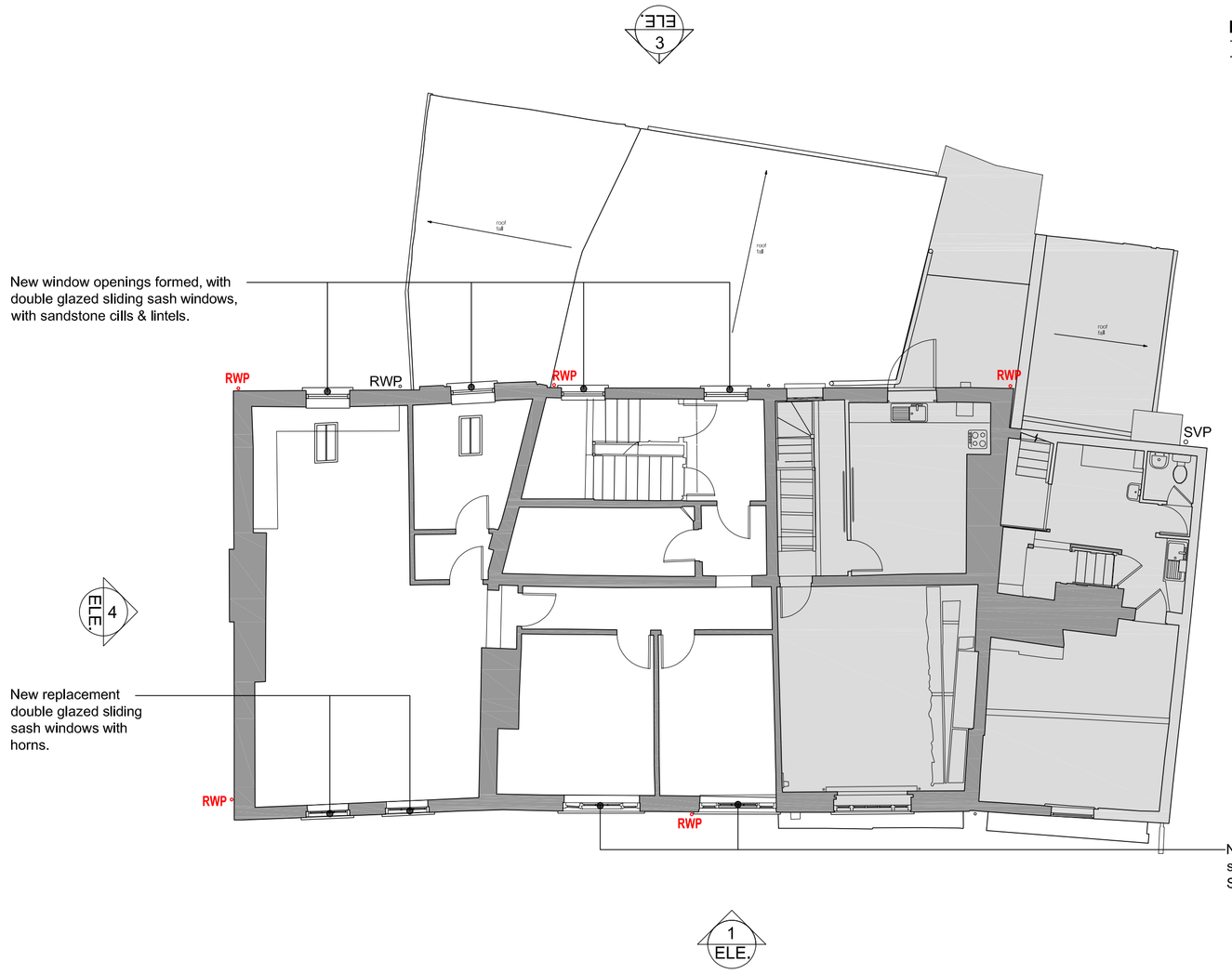
PLANNING DRAWING
THIS DRAWING IS FOR PLANNING PURPOSES ONLY AND NOT TO BE USED FOR CONSTRUCTION



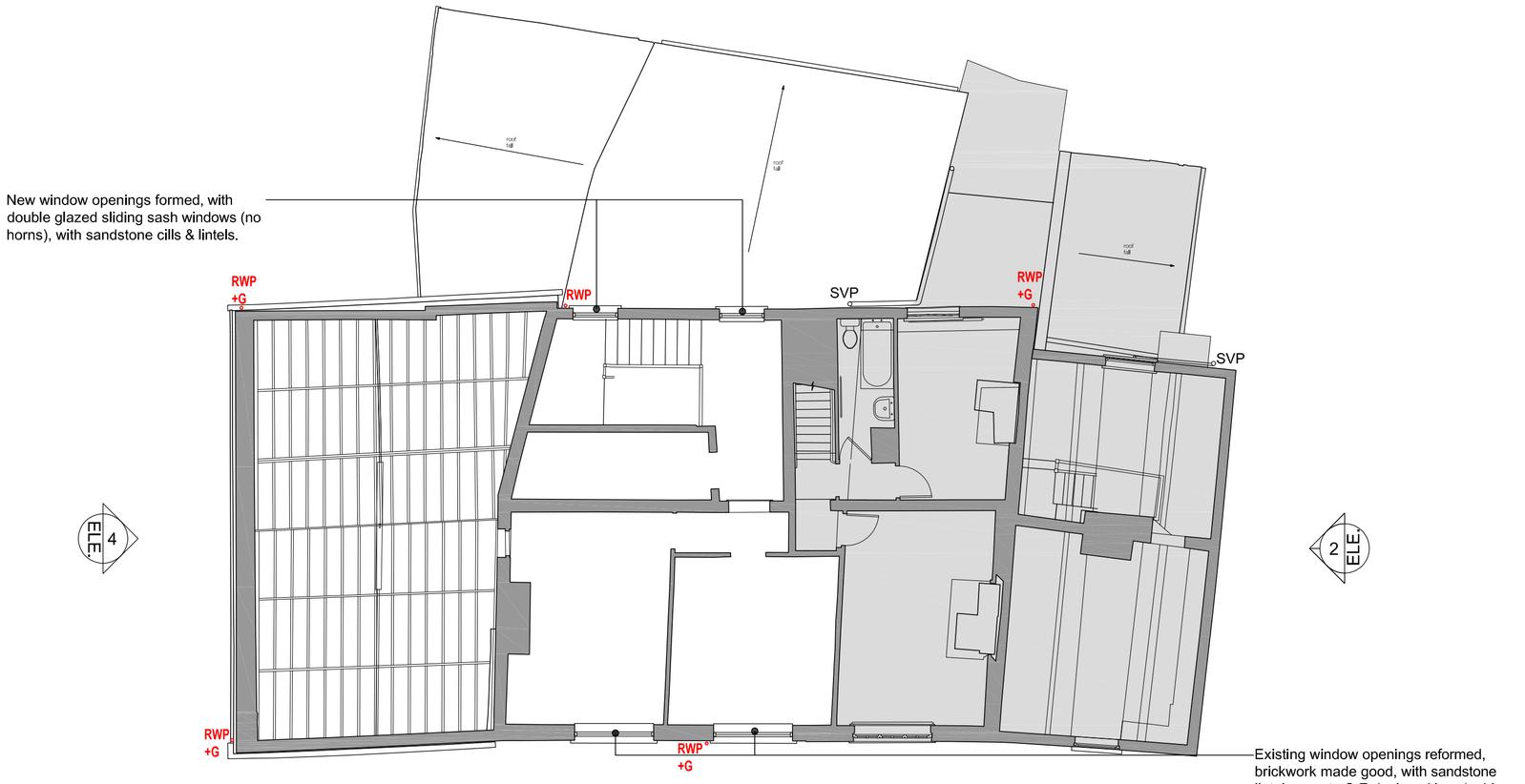
GROUND FLOOR PLAN



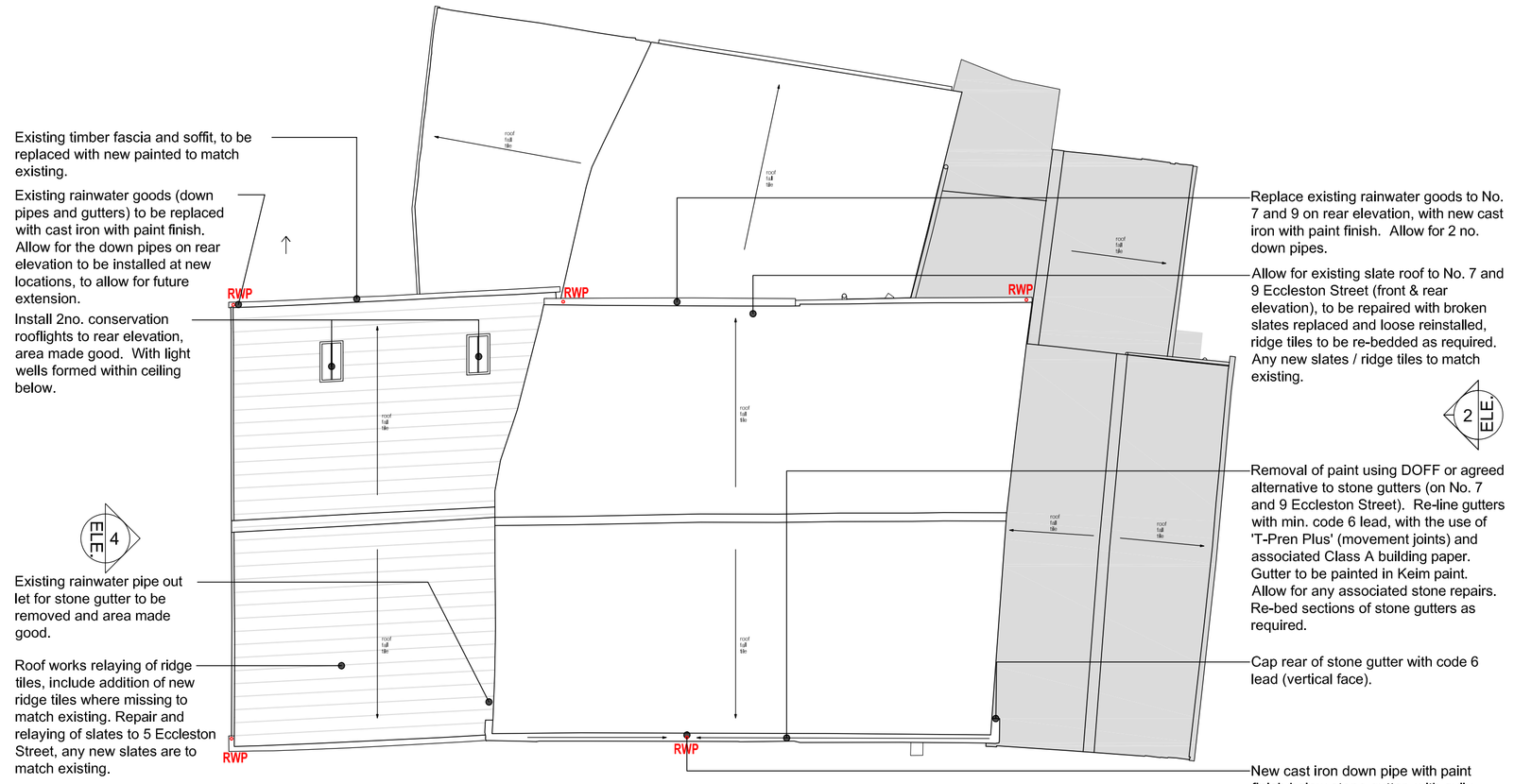
FIRST FLOOR PLAN

GENERAL NOTES
New / replacement windows:
New replacement double glazed sliding sash windows, with true glazing bars and to be traditionally pulley and weighted.
New sliding sash windows on 5 Eccleston Street to have horns.
New sliding sash windows on 7 Eccleston Street to have no horns.
All new timber windows to receive Slimlite ultra clear - Self-cleaning Slimlite double glazed units (4mm Low E/4mm cavity, gas/4mm clear, all to give a min. U-Value of 1.9).

Cills and lintels:
New stone cills and lintels (to S.E design) are to be Red Hollington sandstone.
Existing sandstone cills and lintels, allow for the removal of paint / render and for repairs. If existing beyond repair replaced with new to match existing.



SECOND FLOOR PLAN



ROOF PLAN

REVISIONS

Rev.	Description	Date	By	Chk'd
-	-	-	-	-

KEY
- Existing structures
- New structures
- Not part of planning application.
- RWP New cast iron rainwater goods with paint finish.

NORTH
0 2m 4m 6m 8m 10m
1:100

cass
architecture masterplanning landscape conservation sustainability
Studio 204B The Tea Factory
82 Wood Street
Liverpool L1 4DQ
T +44 (0)151 707 0110
E cass-liverpool@cass-design.co.uk
W www.cass-design.co.uk

purpose
PLANNING

drawing title
PLANS AS PROPOSED

KNOWSLEY MBC
project
5-7 ECCLESTON STREET, PRESCOT. L34 5QA

scale @ A1 1:100
date 25-09-2023
drn TOC chk'd RR

1682-005

Original paper size (A1) 841x 594mm

© This drawing is the property of Cass Associates and the information can only be reproduced with their prior permission

24/10/23 16:48:56 - EUGENE.FIELD - M:\DOMESTIC\1682 Eccleston St\Drawings\1682 Eccleston St Planning 2023.dwg by user(AutoCAD Level 19)\ELAL PLANNING.dwg