

All dimensions to be checked on site.  
 Figured dimensions to be read in preference to scaled.  
 This drawing is copyright and remains the property of SMITH YOUNG Architecture Ltd unless otherwise agreed.  
 SMITH YOUNG Architecture Ltd accepts no responsibility for any unauthorised amendments to the drawing and does not permit unauthorised copying of the drawing.

Revisions / Notes:

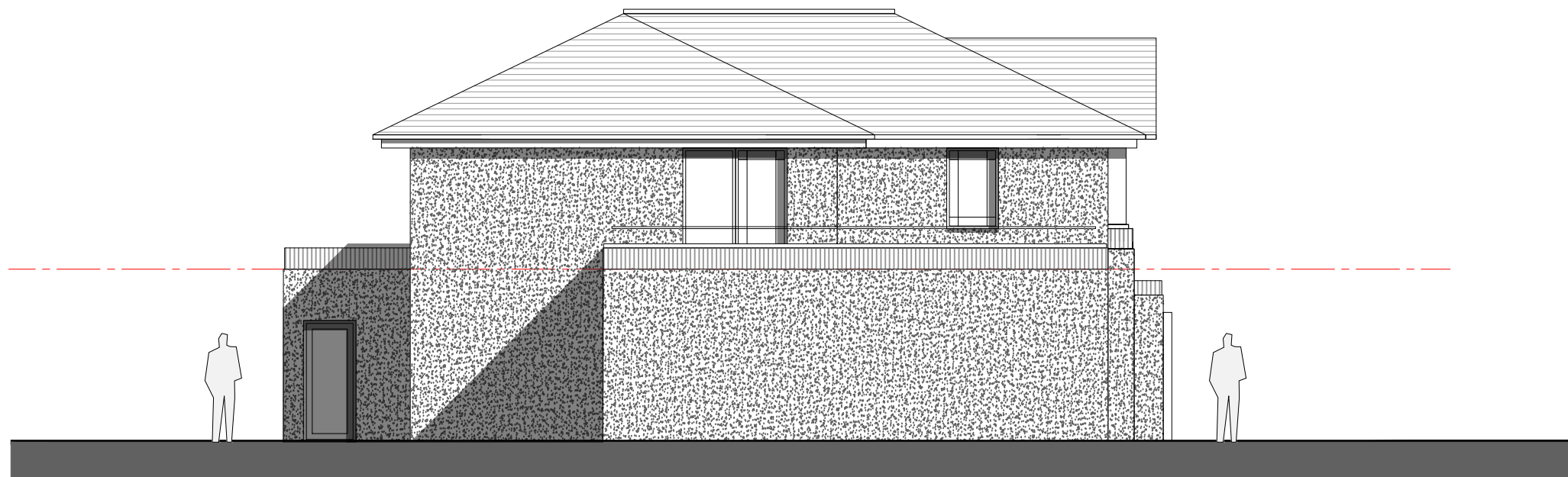

Proposed gable elevation @ 1:100

PLANNING NOTES

**RENDER FACADE**

New Textured render finish, colour to be confirmed and all to be to the approval of Local Authority.

**FACING BRICK - Feature detailing**

New Facing brick and mortar to be confirmed, all to be to the approval of Local Authority.

**DOORS**

Double glazed UPVC, Colour white. All to be to the approval of Local Authority.

**SLIDING DOORS**

Double glazed UPVC, Colour white. All to be to the approval of Local Authority.

**WINDOWS**

UPVC doubled glazed windows. All to be to the approval of Local Authority.

**ROOF COVERING**

Concrete roof tile to be confirmed. All to be to the approval of Local Authority.

**ROOF COVERING - Flat roof**

Single ply membrane, colour dark grey to be confirmed. All to be to the approval of Local Authority.

All rwp / gutters/ barge and fascia boards to be UPVC.

All flashings to be Code 5 lead

Scale Bar (metres)



Job Title:	19 Ormskirk Road		
Purpose:	PLANNING		
Client:	Mr & Mrs Bryne		
Date:	Mar 2025		
Drawing Title:	Proposed elevations		
Drawn By:	das	Checked By:	INIT
Scale:	1:100	Paper Size:	A3
Job Number:	25.002	Drwg No:	010
		Rev:	