Application No. 01/80551/FUL

DATE RECEIVED 17 AUG 2001

DATE VALID 17 AUG 2001

APPROVED UNDER PLANNING ACTS

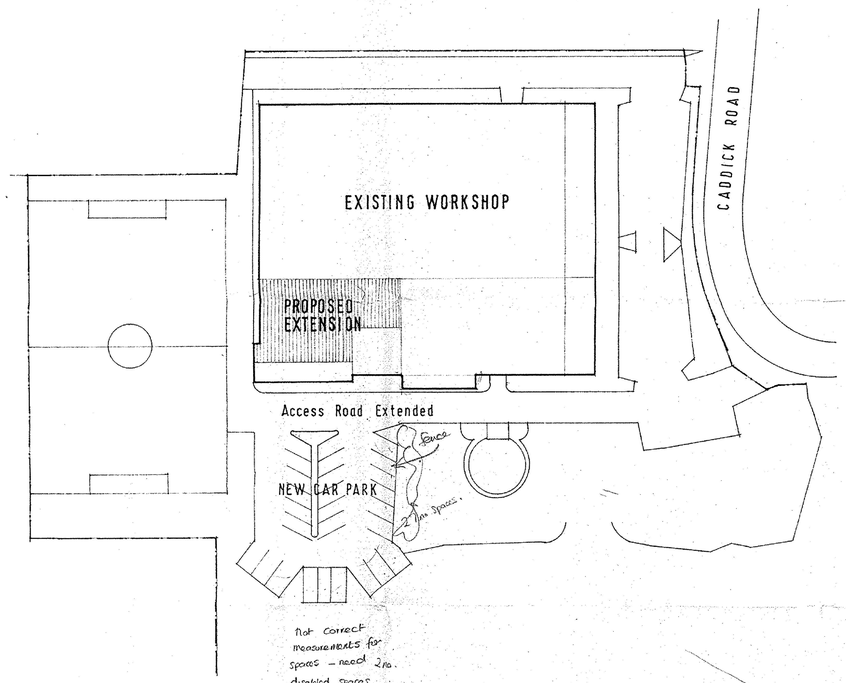

1829.
578

PROJECT
PROPOSED EXTENSION TO FACTORY
FOR PROMART LTD.
CADDICK ROAD KNOWSLEY

TITLE
SITE PLAN

SCALE 1:500	DATE AUGUST 01	DRAWING No. 425 / 3
DRAWN	REVISION	

MIKE ALCROFT, ARCHITECT
M. J. ALCROFT DIP. ARCH. R.I.B.A. CHARTERED ARCHITECT
3, MARSTON CLOSE, LOSTOCK, BOLTON BL6 4JL
TELEPHONE 01204 691151

01/00551/FUL

17 AUG 2001

17 AUG 2001

APPROVED UNDER PLANNING ACTS

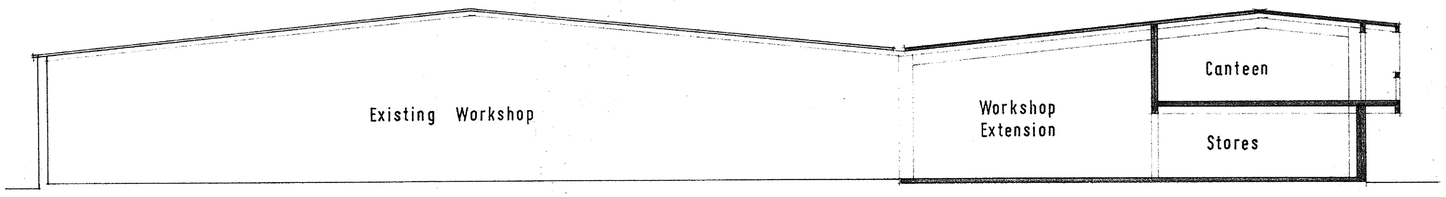

SECTION

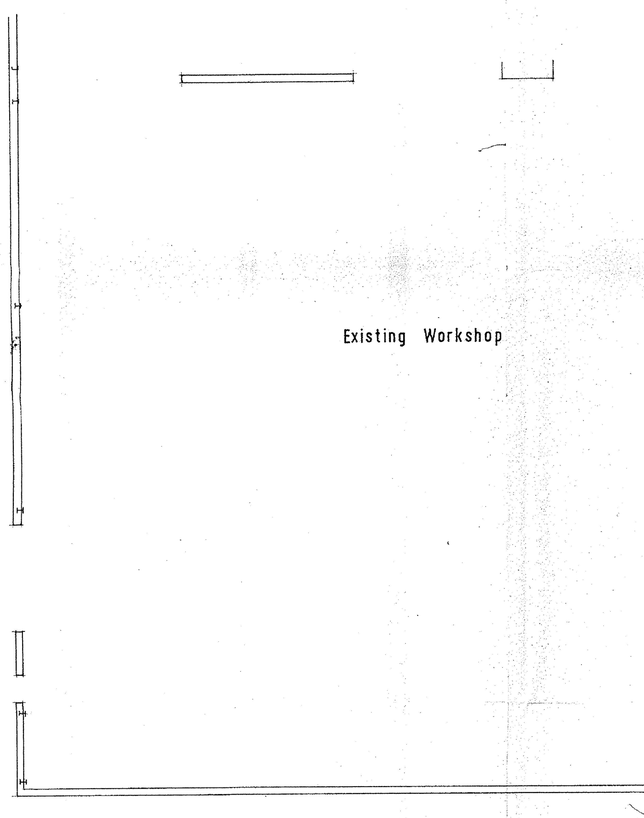

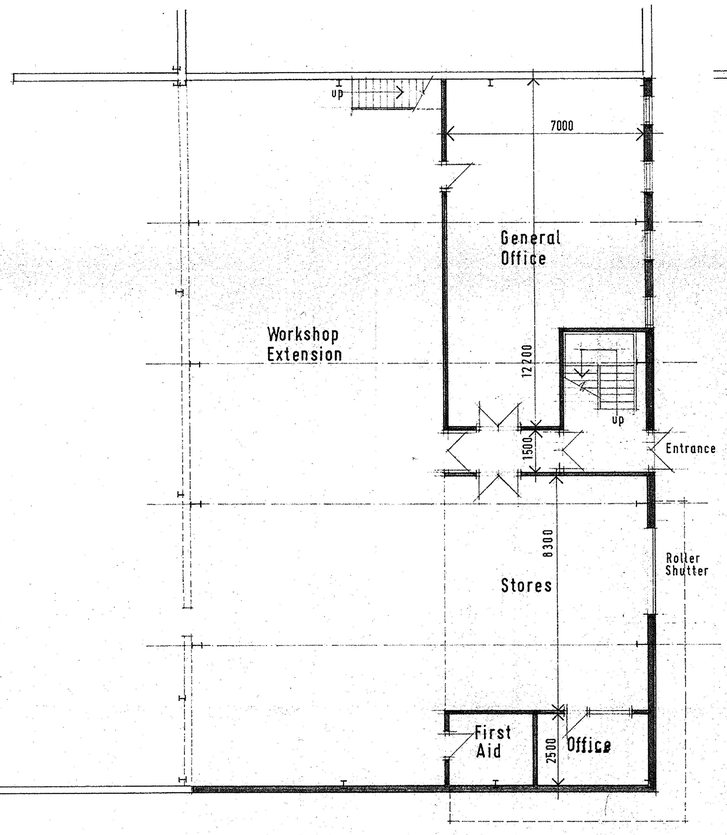

GROUND FLOOR PLAN AS PROPOSED

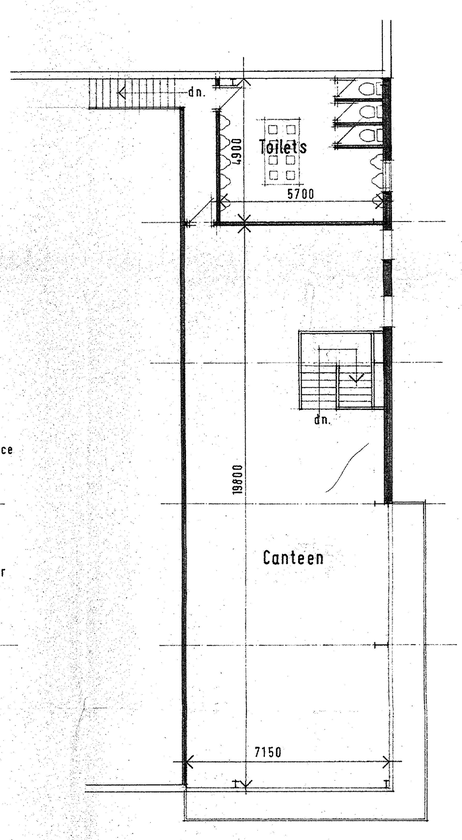

MEZZANINE FLOOR AS PROPOSED

PROJECT
PROPOSED EXTENSION TO FACTORY
FOR PROMART LTD.
CADDICK ROAD KNOWSLEY

TITLE
PLANS AND SECTION
AS PROPOSED

SCALE 1:100	DATE AUGUST 01	DRAWING No. 425 / 1
DRAWN	REVISION B	

MIKE ALCROFT, ARCHITECT
M. J. ALCROFT DIP. ARCH. R.I.B.A. CHARTERED ARCHITECT
3, MARSTON CLOSE, LOSTOCK, BOLTON BL6 4JL
TELEPHONE 01204 691151

91/00551/FUL
17 AUG 2001
17 AUG 2001
APPROVED UNDER PLANNING ACTS

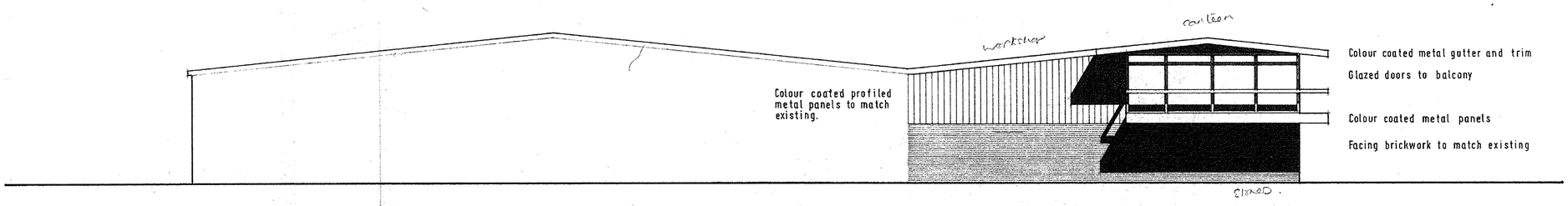

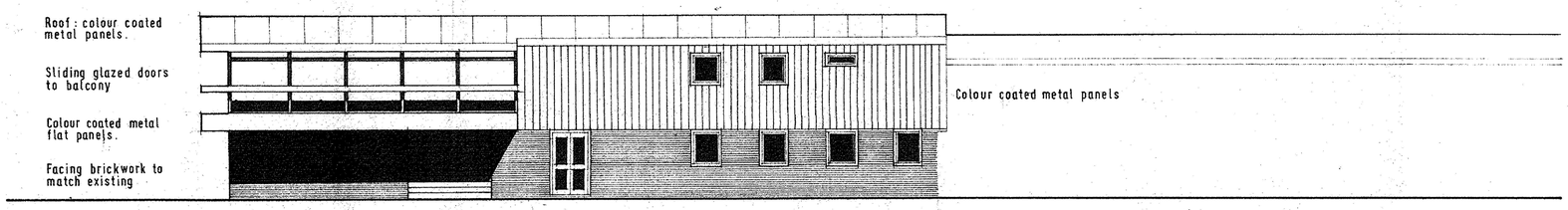

PROJECT
PROPOSED EXTENSION TO FACTORY FOR PROMART LTD.
CADDICK ROAD KNOWSLEY

TITLE
ELEVATIONS

SCALE 1:100	DATE AUGUST 01	DRAWING No.
DRAWN	REVISION	425/2

MIKE ALCROFT, ARCHITECT
M. J. ALCROFT DIP. ARCH. R.I.B.A. CHARTERED ARCHITECT
3, MARSTON CLOSE, LOSTOCK, BOLTON BL6 4JL
TELEPHONE 01204 691151