

This drawing is the property of GWP Architecture. Copyright is reserved by them and the drawing is issued on the condition that it is not copied, reproduced, retained, or disclosed to any unauthorised person, either wholly or in part, without the consent in writing of GWP Architecture.

All drawings and specifications should be read in conjunction with the project health and safety plan, any possible conflicts should be presented to the Planning Coordinator.

All work to be carried out in accordance with current Building Regulations. Contractors must verify all dimensions at the job before commencing any work or making shop drawings. Written dimensions should be taken. Do not scale off drawing. Do not take digital dimensions from this drawing. Any discrepancies to be reported to the Architect.



Site Boundary

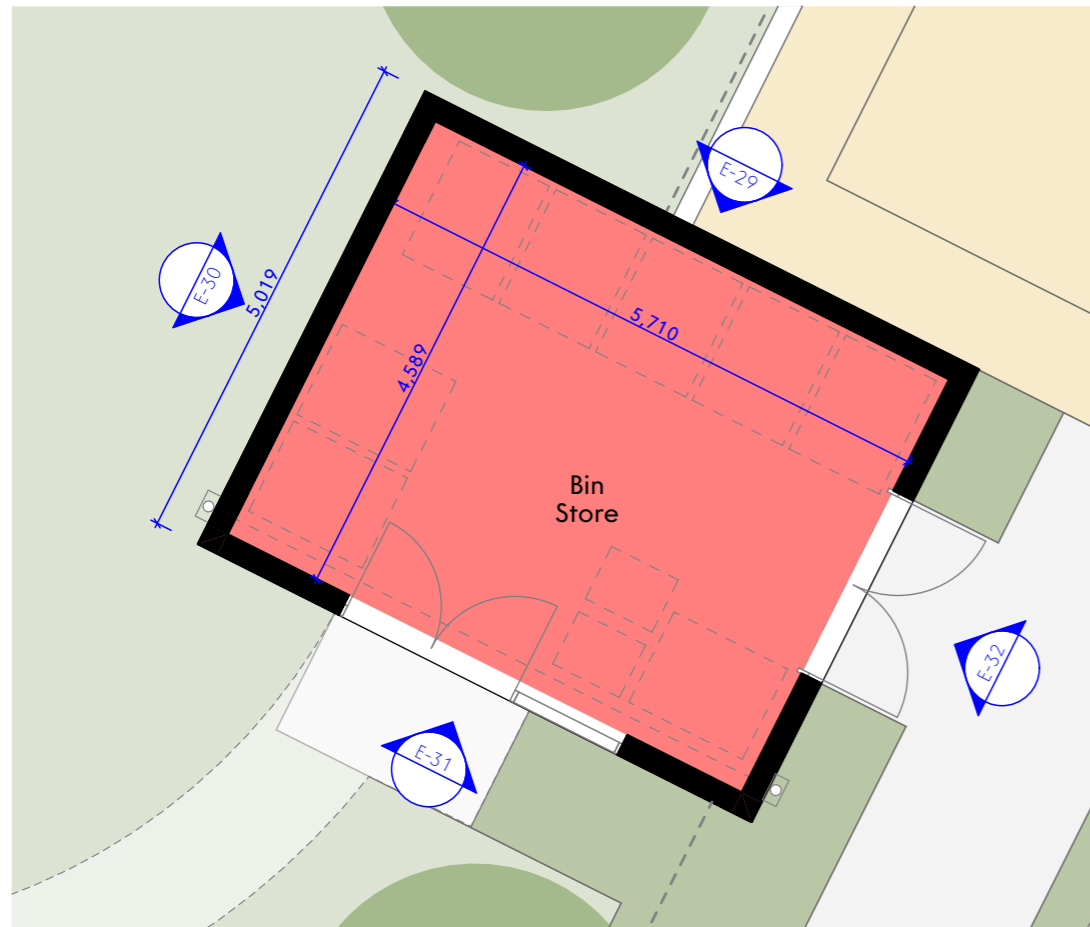

Floor Plan 1:75 @ A3

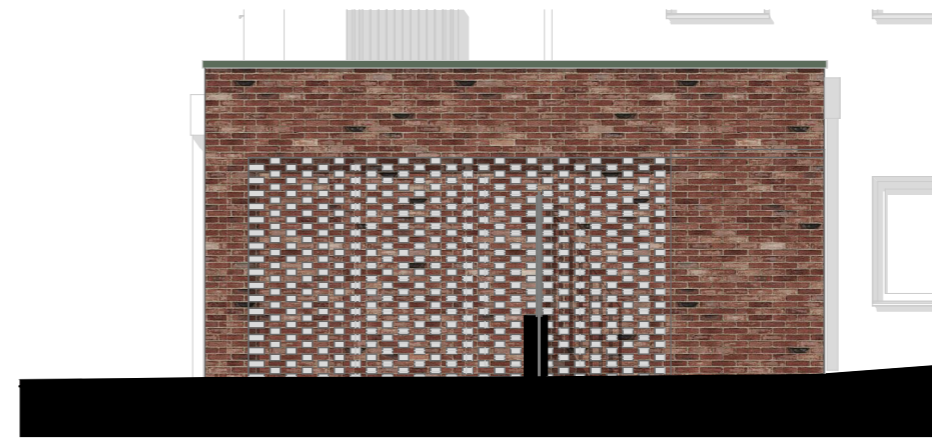

Elevation E-29 1:75 @ A3

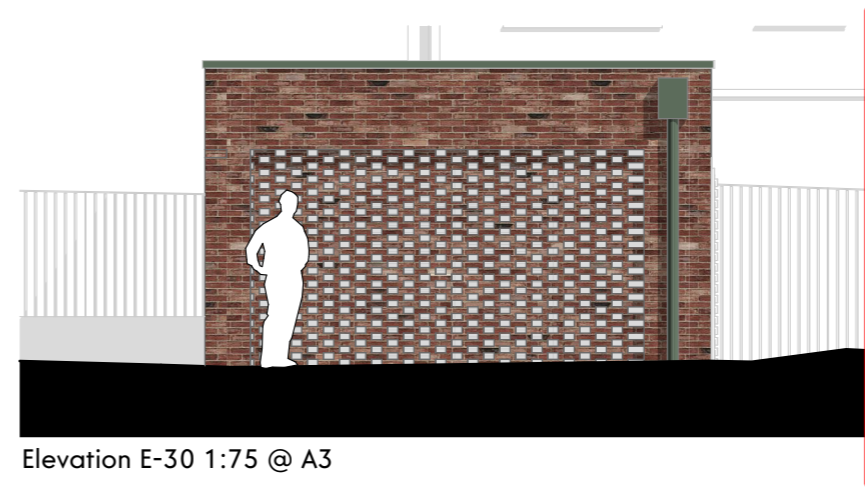

Elevation E-30 1:75 @ A3



Elevation E-32 1:75 @ A3

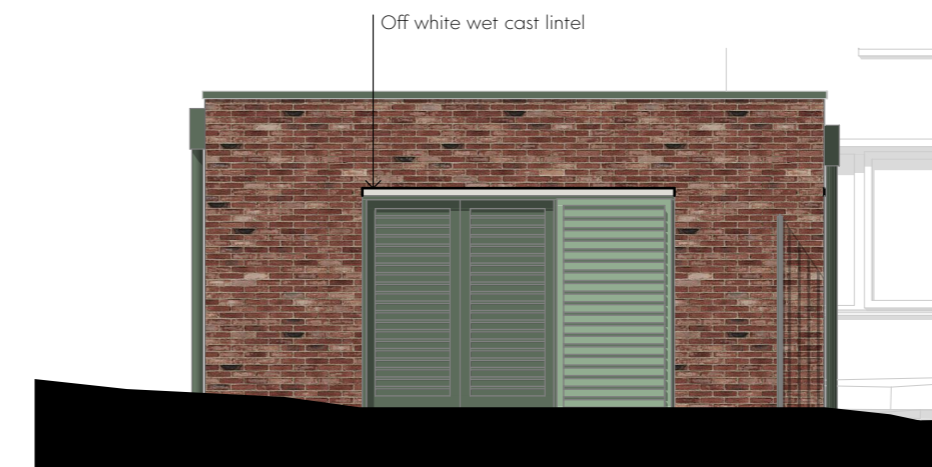

Elevation E-31 1:75 @ A3

Rev	Date	Comment	Dr	Ch
P05	24.10.25	Planning Issue	MK	DT
P04	30.09.25	General Update	MK	DT
P03	27.08.25	General Updates	VT	DT
P02	10.09.24	Cladding finish updated from client comment	JW	DT
P01	03.07.24	First Issue	JW	DT



CHARTERED ARCHITECTS
INTERIOR DESIGNERS
SPACE PLANNERS
PROJECT MANAGERS
LANDSCAPE ARCHITECTS

03 01 Tower Works, 2 Globe Road, Leeds LS11 5QG
+44(0)113 266 6044 (H) +44(0)113 268 1859 (M)
architecture@gwp-arch.com | www.gwp-arch.com

GWPA Ref (529)2316

Job Title Livv Housing Gaywood Green

Client Livv Housing Group

Livv Housing Group

Apartment Block A - Bin Store - Plans & Elevations

Name (529)2316-GWP-01-XX-D-A-(PA)-0053

Scale A3@1:75 Revision P05

Drawn/Checked VT/DT First Issue 03.07.24

Drawing Status S2 - Planning

BIMcloud: NewBIM/Server - BIMcloud Base for Archicad 28/Livv Gaywood Green - (529)2316-GWP-01-XX-W3-A-P13

Materials Key

- 10. Proposed RWP - finish to match green of apartment window and door frames
- 11. Red Brick
- 12. Louvred metal doors to plant / bin store - finish to match green of apartment window and door frames.
- 13. Roof - single ply membrane.
- 14. Red brick external wall with hit and miss pattern.

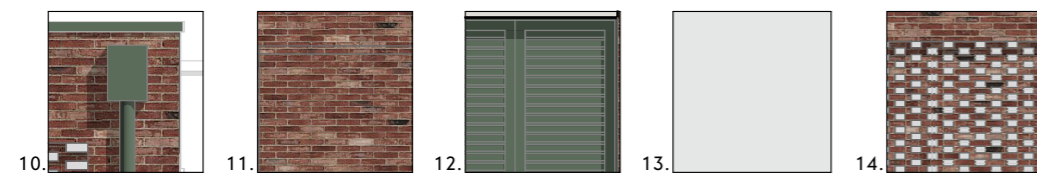

Notes

- * exact dimensions TBC with sub substation consultant