

EAST ELEVATION  
PLATFORM 'A'

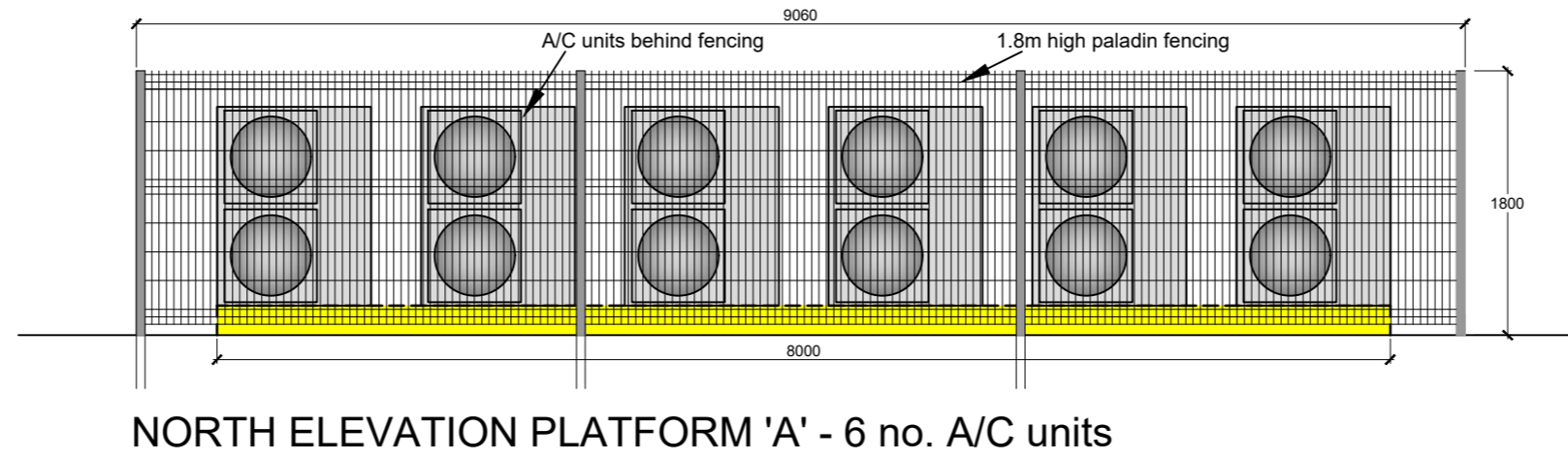

NORTH ELEVATION PLATFORM 'A' - 6 no. A/C units

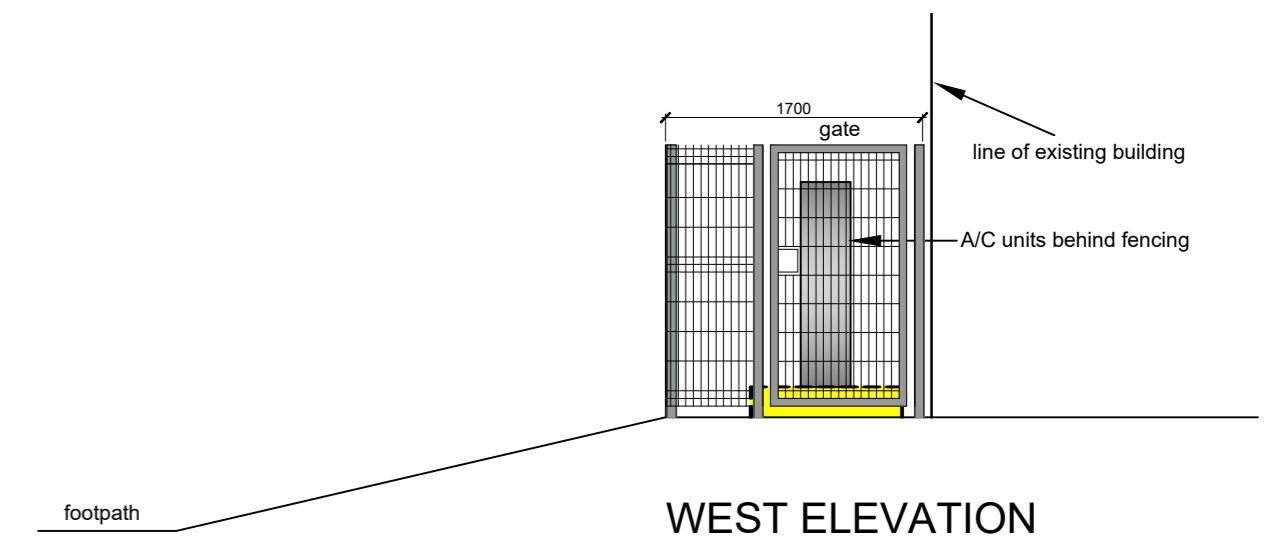

WEST ELEVATION  
PLATFORM 'A'

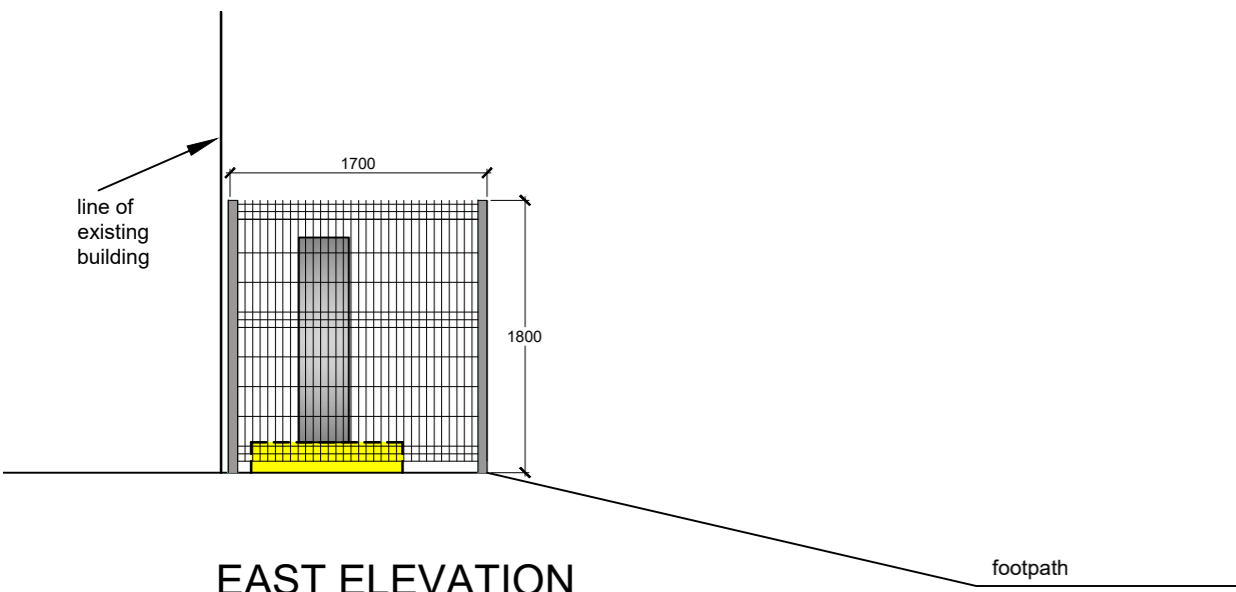

EAST ELEVATION  
PLATFORM 'B'

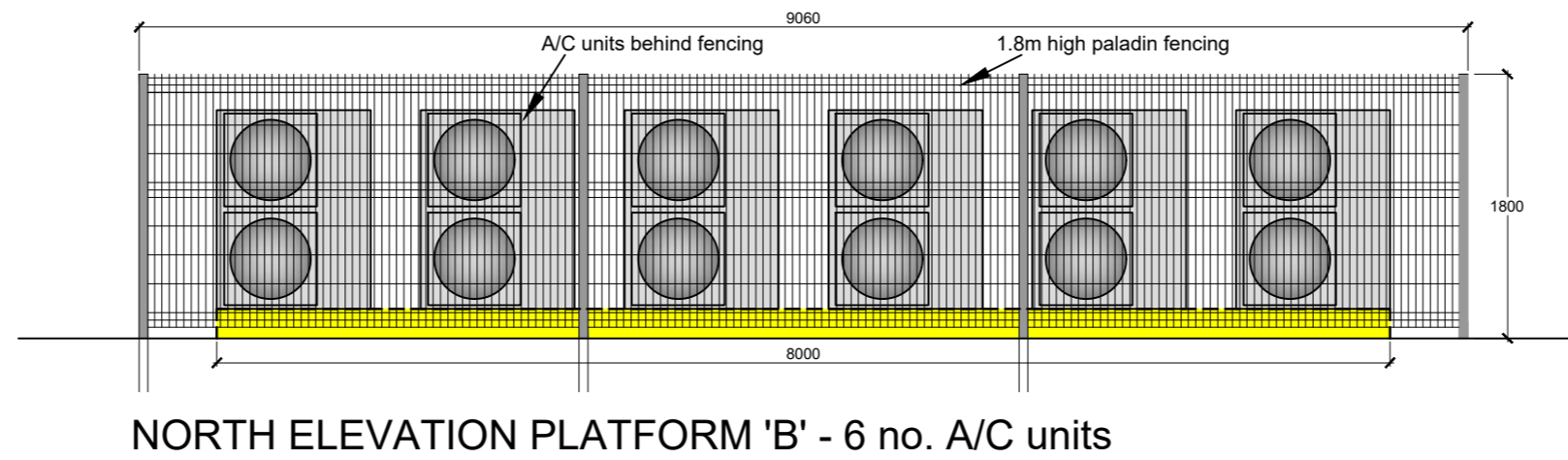

NORTH ELEVATION PLATFORM 'B' - 6 no. A/C units

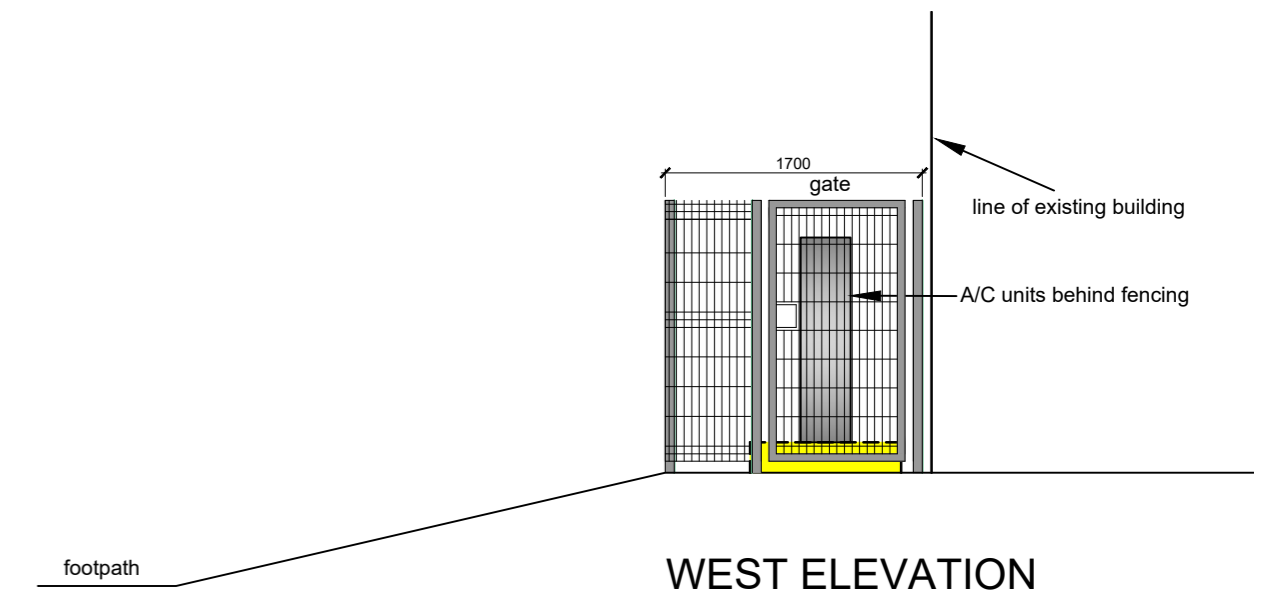

WEST ELEVATION  
PLATFORM 'B'

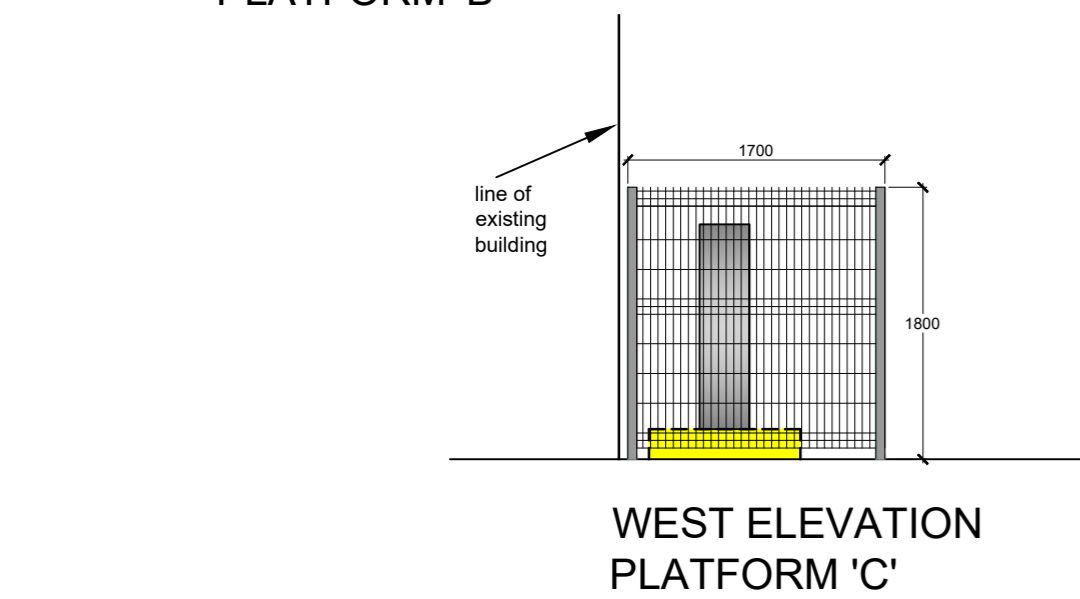

WEST ELEVATION  
PLATFORM 'C'

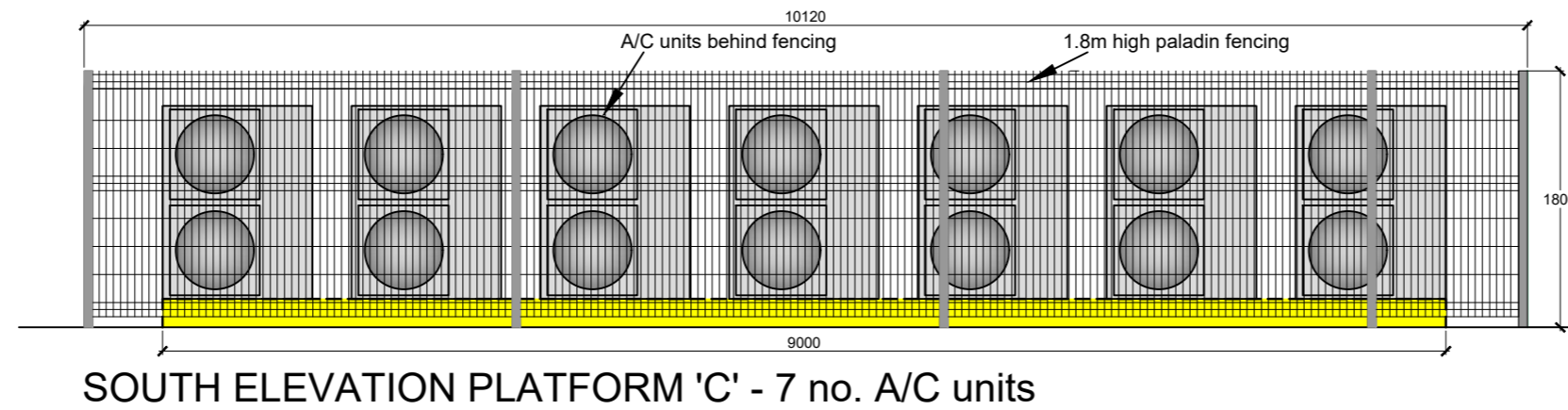

SOUTH ELEVATION PLATFORM 'C' - 7 no. A/C units

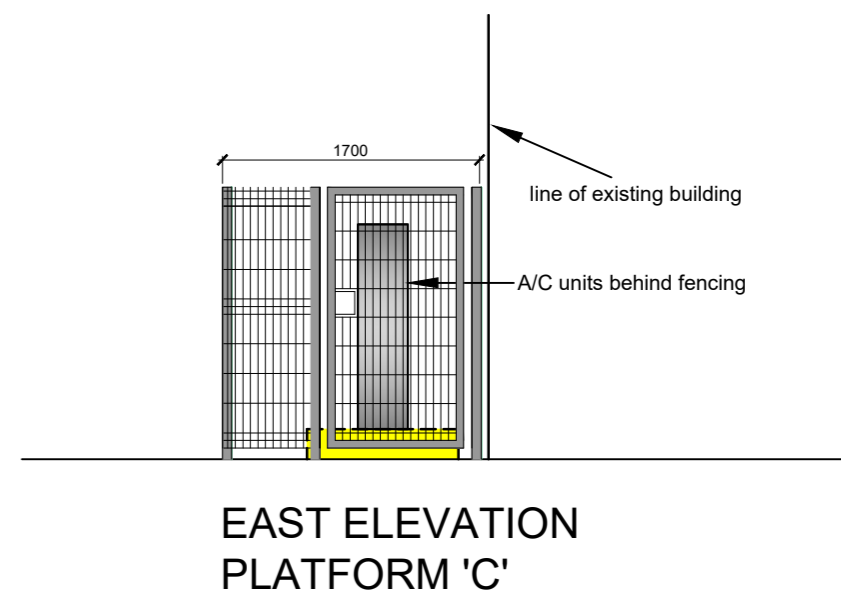

EAST ELEVATION  
PLATFORM 'C'

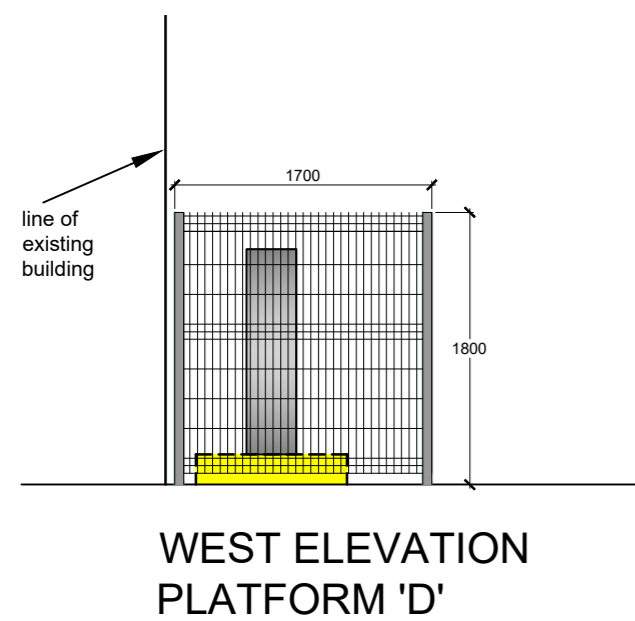

WEST ELEVATION  
PLATFORM 'D'

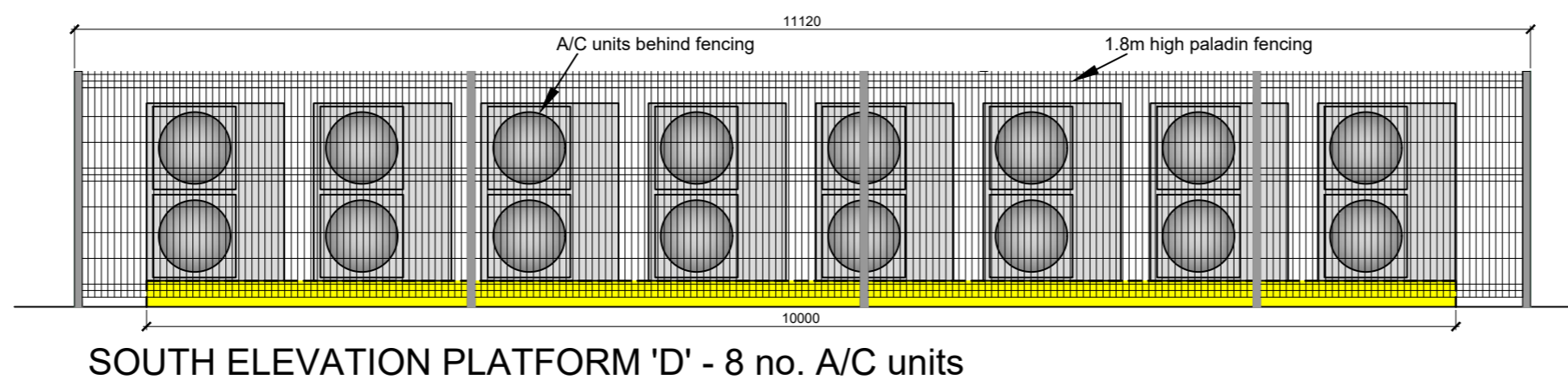

SOUTH ELEVATION PLATFORM 'D' - 8 no. A/C units

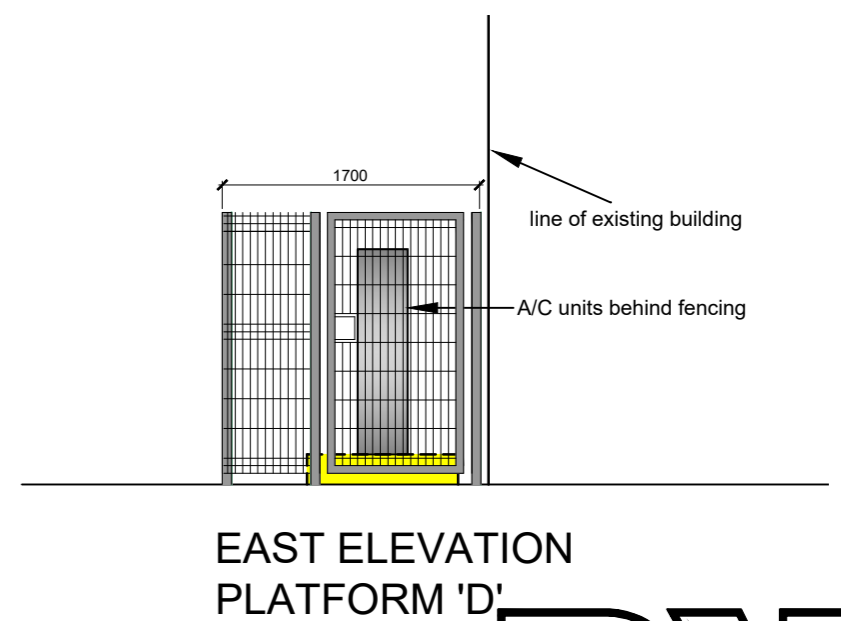

EAST ELEVATION  
PLATFORM 'D'



ERECTOR OF A NEW 2.4M HIGH MESH SECURITY FENCE AROUND CAR PARK WITH VEHICLE AND PEDESTRIAN ACCESS GATES TOGETHER WITH THE INSTALLATION OF NEW GROUND SUPPORTED AIR CON UNITS.  
At: Land Bounded by Villiers Road & Penrhyn Rd, Knowsley Business Park, Knowsley

CLIENT: BELLS AND SONS HEALTHCARE

Drawing Title: PROPOSED ELEVATIONS A/C UNIT BASES

Renaissance Studio, No 1 Derby St, Leigh, Lancashire WN7 4PF  
Telephone: 01942 676360 Fax: 01942 682084  
Email: info@pabarchitects.co.uk www.pabarchitects.co.uk

Drawing No:	2616-PL-05
Date:	MAY 2026
Scale:	1:50 @ A2
Revision:	A
Issue:	