

- boundary of development areas (0.49ha)
- additional site ownership
- - - existing 2.4m high PPC green paladin fencing with matching gates

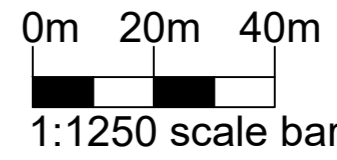

## LOCATION PLAN 1:1250



PROJECT: ERECTION OF A NEW 2.4M HIGH MESH SECURITY FENCE AROUND CAR PARK WITH VEHICLE AND PEDESTRIAN ACCESS GATES TOGETHER WITH THE INSTALLATION OF NEW GROUND SUPPORTED AIR CON UNITS.  
At: Land Bounded by Villiers Road & Penrhyn Rd, Knowsley Business Park, Knowsley

Drawing No: 2616-PL-01

CLIENT: BELLS AND SONS HEALTHCARE

Date: MAY 2026

Drawing Title

Scale: 1:1250@ A2

LOCATION PLAN

Revision:

Renaissance Studio, No 1 Derby St, Leigh, Lancashire WN7 4PF  
Telephone: 01942 676360 - Fax: 01942 682084  
Email: info@pobarchitects.co.uk - www.pobarchitects.co.uk

Issue: