

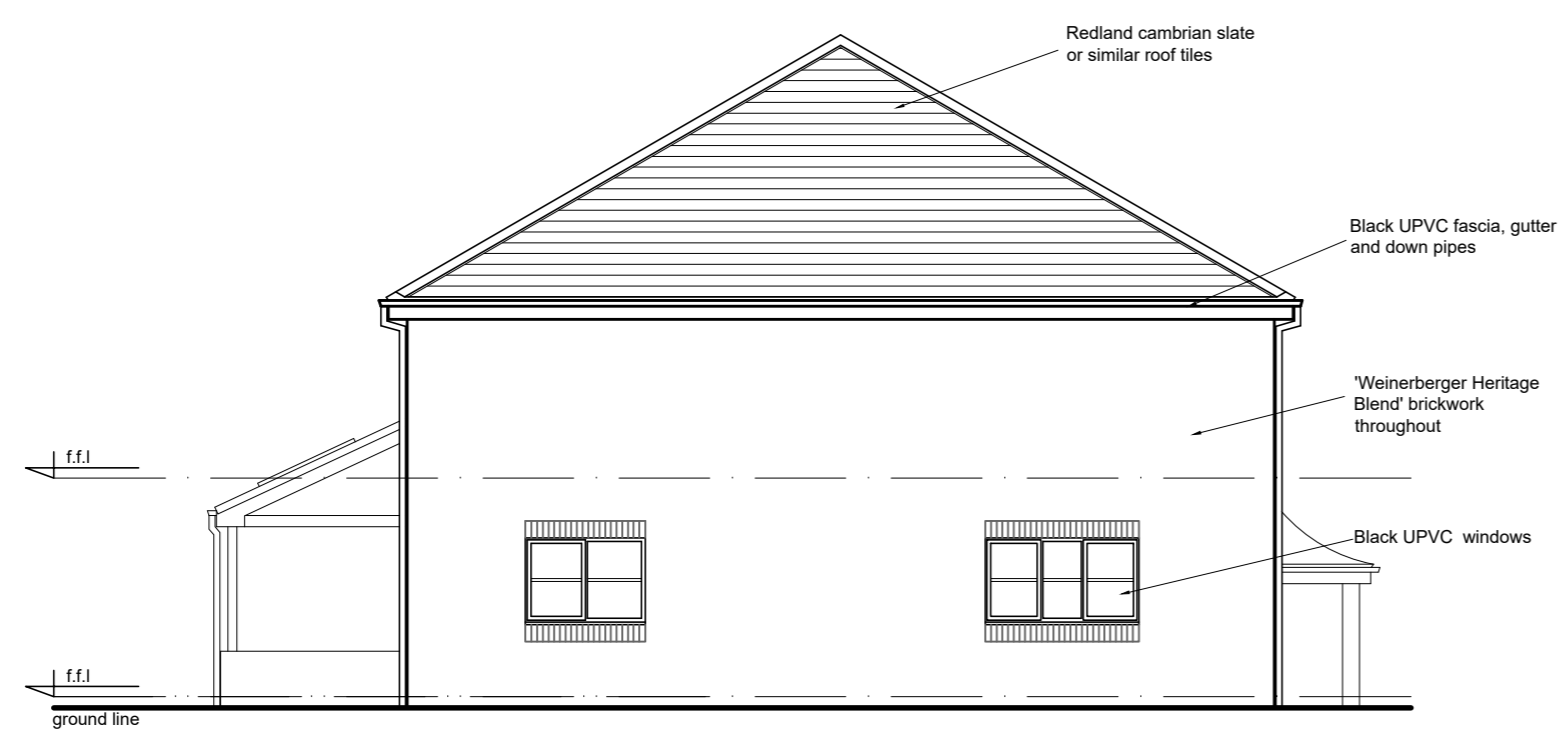

FRONT ELEVATION

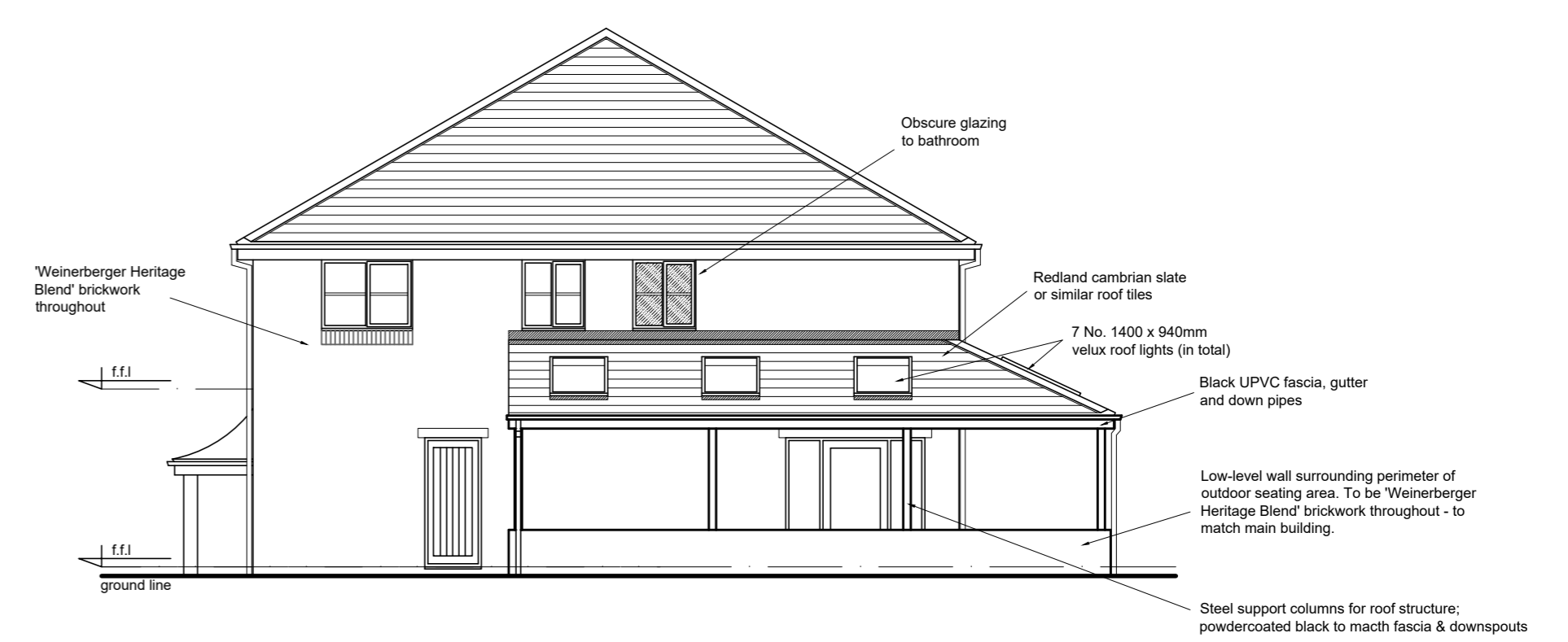

LEFT SIDE ELEVATION



RIGHT SIDE ELEVATION



1:100 scale bar 0 1 2 3 4 5 metres

PROPOSED ELEVATIONS

RJG Architecture LTD For All Your Architectural Design Requirements Tel : 01744 418419 e-mail: info@rjgarchitecture.co.uk	Project Glovers Brow Development Kirkby Liverpool	
	Dwg Title Proposed Elevations	
	Dwg No 01823/SK/02	Rev
1. Figure dimensions to be followed in preference to scale. 2. All dimensions to be checked on site. 3. This drawing remains the copyright of the architect and may not be copied without prior consent.	Drawn by L.J	Scale 1:100
		Date May'25