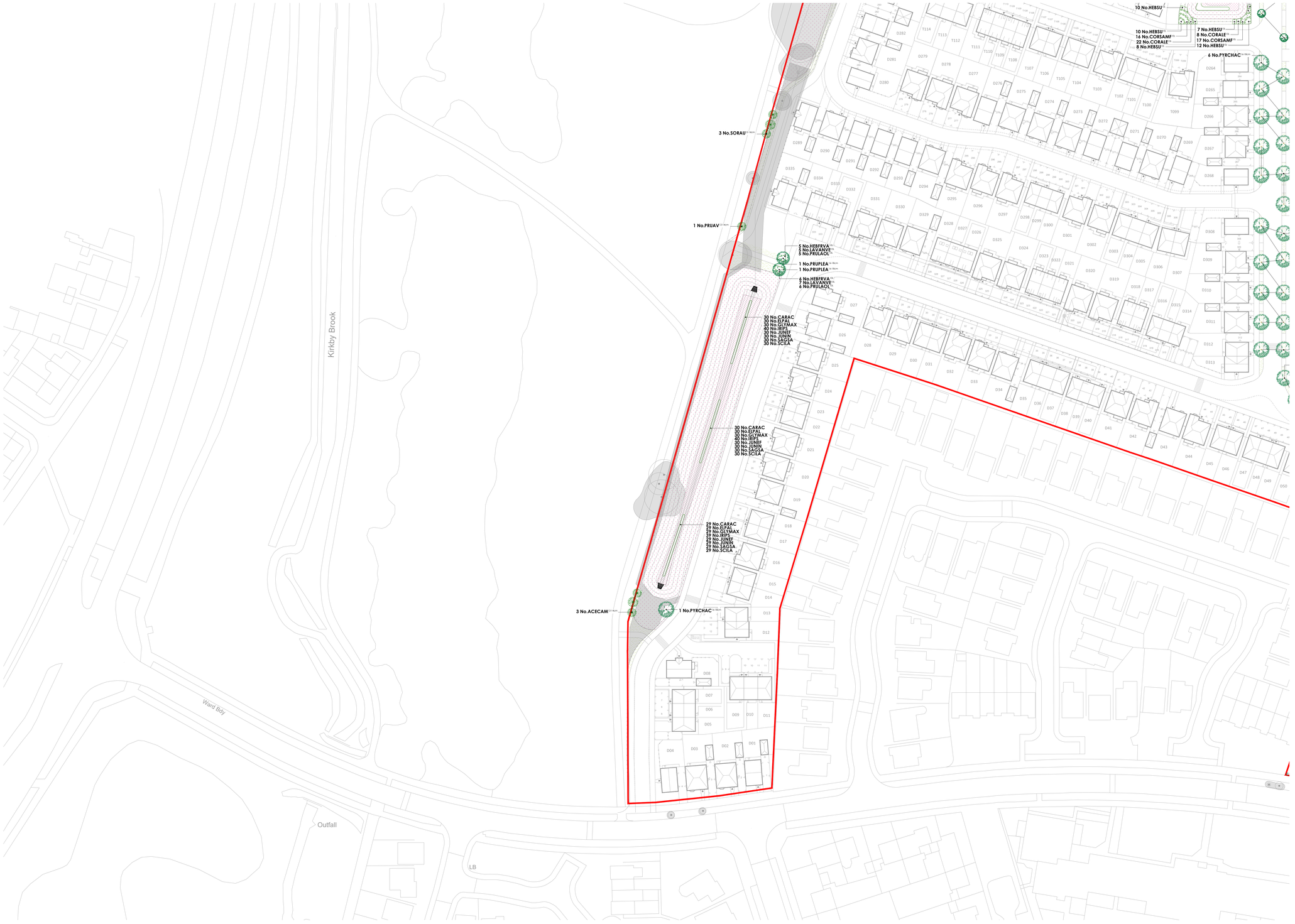


PLANT SCHEDULE

Trees

Abbr	Species	Supply	Height	Girth	Number
ACECAM	Acer campestre	HStd: BR	350-425cm	12-14cm	12
ACEPLEQ	Acer platanoides 'Emerald Queen'	EHStd: RB	450-625cm	16-18cm	15
BENI	Betula nigra	HStd: RB	350-425cm	12-14cm	14
BEPE	Betula pendula	HStd: RB	350-425cm	12-14cm	18
BETJACA	Betula utilis jacquemontii	EHStd: RB	450-625cm	16-18cm	44
BETJACA	Betula utilis jacquemontii	HStd: RB	350-425cm	12-14cm	10
CARBTFF	Carpinus betulus 'Frans Fontaine'	EHStd: RB	450-625cm	16-18cm	35
FAGPURA	Fagus sylvatica 'Purpurea'	SM: RB	600cm+	20-25cm	3
FAGPURA	Fagus sylvatica 'Purpurea'	EHStd: RB	450-625cm	16-18cm	2
LIQSTW	Liquidambar styraciflua 'Worplesdon'	SM: RB	600cm+	20-25cm	7
MAGKO	Magnolia kobus	EHStd: RB	450-625cm	16-18cm	1
MALTRI	Malus triobata	EHStd: RB	450-625cm	16-18cm	23
MALTS	Malus tschonoskii	EHStd: RB	450-625cm	16-18cm	14
PRUAV	Prunus avium	HStd: BR	350-425cm	12-14cm	4
PRUPLEA	Prunus avium 'Plena'	EHStd: RB	450-625cm	16-18cm	33
PRUPLEA	Prunus avium 'Plena'	EHStd: RB	425-600cm	14-16cm	11
PYRCHAC	Pyrus calleryana 'Chanticleer'	EHStd: RB	450-625cm	16-18cm	50
SORAU	Sorbus aucuparia	HStd: BR	350-425cm	12-14cm	5
TILCOGR	Tilia cordata 'Green Spire'	EHStd: RB	450-625cm	16-18cm	3

Total :304

Specimen Shrubs

Abbr	Species	Pot Size	Height	Habit	Number
PHOFRR	Photinia x fraseri 'Red Robin'	70L	225-250cm	Std: 12-14cm girth	26

Total :26

Single Species Hedgerows

Abbr	Species	Pot Size	Height	Habit	Density	Number
LAVANVE	Lavandula angustifolia 'Vera'	10L	30-40cm	Bushy	0.35Ctr	445
PRULU	Prunus lusitanica	10L	80-100cm	Bushy	0.4Ctr	2328

Total :2773

Native Hedgerow Mix

Abbr	Species	Supply	Height	Density	Number
CORAV	Corylus avellana	BR	60-80cm	0.4Ctr Triple Staggered at 0.25m offset	327
CRAMON	Crataegus monogyna	BR	125-150cm	0.4Ctr Triple Staggered at 0.25m offset	1089
ILEAQ	Ilex aquifolium	2L	40-60cm	0.4Ctr Triple Staggered at 0.25m offset	218
PRUSP	Prunus spinosa	BR	60-80cm	0.4Ctr Triple Staggered at 0.25m offset	327
ROSCA	Rosa canina	BR	40-60cm	0.4Ctr Triple Staggered at 0.25m offset	66
VIBOP	Viburnum opulus	BR	40-60cm	0.4Ctr Triple Staggered at 0.25m offset	153

Total :2180

Shrubs

Abbr	Species	Pot Size	Height	Habit	Density	Number
AUCVARA	Aucuba japonica 'Variegata'	10L	60-80cm	Bushy	0.7Ctr	100
CORALE	Cornus alba 'Elegantissima'	10L	80-100cm	Bushy	0.7Ctr	36
CORSAMF	Cornus sanguinea 'Midwinter Fire'	10L	40-60cm	Bushy	0.7Ctr	33
FAJA	Fatsia japonica	10L	60-80cm	Bushy	0.7Ctr	100
HEBSU	Hebe 'Sutherlandii'	10L	30-40cm	Bushy	0.7Ctr	52
HEBFRVA	Hebe francisicana 'Variegata'	10L	40-60cm	Bushy	0.7Ctr	11
LAVANVE	Lavandula angustifolia 'Vera'	10L	30-40cm	Bushy	0.7Ctr	12
PHOFRRER	Photinia fraseri 'Red Robin'	10L	80-100cm	Bushy	0.7Ctr	100
PITTEVA	Pittosporum tenuifolium 'Variegatum'	10L	40-60cm	Bushy	0.7Ctr	100
PRULAOL	Prunus laurocerasus 'Otto Luyken'	10L	60-80cm	Bushy	0.7Ctr	11

Total :555

Amenity Shrubs - Cornus Mix

Abbr	Species	Pot Size	Height	Habit	Density	Number
CORALS	Cornus alba 'Sibirica'	3L	60-80cm	Branched	0.8Ctr	25
CORSAMF	Cornus sanguinea 'Midwinter Fire'	3L	60-80cm	Branched	0.8Ctr	25
CORSTF	Cornus stolonifera 'Flaviramea'	3L	60-80cm	Branched	0.8Ctr	25

Total :75

Marginal / Aquatics

Abbr	Species	Supply	Density	Area	Number
CARAC	Carex acuta	Plug 100cc	10/m²	17.37m²	176
ELPAL	Eleocharis palustris	Plug 100cc	10/m²	17.37m²	176
GLYMAX	Glyceria maxima	Plug 100cc	10/m²	17.37m²	176
IRIPS	Iris pseudacorus	Plug 100cc	10/m²	23.16m²	235
JUNEF	Juncus effusus	Plug 100cc	10/m²	17.37m²	176
JUNIN	Juncus inflexus	Plug 100cc	10/m²	17.37m²	176
SAGSA	Sagnittaria sagittifolia	Plug 100cc	10/m²	17.37m²	176
SCILA	Scirpus lacustris	Plug 100cc	10/m²	17.37m²	176

Total :144.75m² Total :1467

Bulbs

Abbr	Species	Supply	Density	Number
CROCHBP	Crocus chrysanthus 'Blue Pearl'	Bulb	25/m²	678
CROCHCB	Crocus chrysanthus 'Cream Beauty'	Bulb	25/m²	678
GALNI	Galanthus nivalis	Bulb	25/m²	905
MUSARBS	Muscari armeniacum 'Blue Spire'	Bulb	25/m²	905
NARCA	Narcissus 'Canaliculatus'	Bulb	25/m²	678
NARTT	Narcissus 'Tete a Tete'	Bulb	25/m²	678

Total :4522

KEY

Application site boundary.

Existing vegetation. Refer to approved tree survey for exact details on tree retention and removal.

Turf & Seeding

Turf
Turf to gardens to be laid as Rolawn 'Medallion', or similar approved.

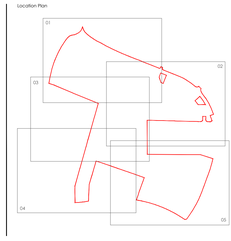
Amenity Grassland
EL1 Flowering Lawn Mix, as supplied by Emorsgate Seeds (www.wildseed.co.uk) or similar approved.

Meadow Grassland
EM1 General Purpose Meadow Mix, as supplied by Emorsgate Seeds (www.wildseed.co.uk) or similar approved.

Wet Meadow Grassland
EM8, seed mixture for wetlands, as supplied by Emorsgate Seeds (www.wildseed.co.uk) or similar approved.

Drawing to be read in conjunction with GL1859 00 Landscape Specification & Designer's Risk Assessment.

Location Plan



Rev	Date	Notes	Init.
A	01/11/22	Updated to latest layout.	AD
B	05/12/22	Updated to latest layout.	AD
C	07/11/23	Updated to latest layout.	AD
D	07/03/24	Updated to latest layout.	AD
E	28/10/24	Updated to latest layout. Landscape specification notes updated, please refer to drawing GL1859 00.	JW

Project
Cherryfield Drive, Kirkby

Drawing title
Landscape Proposals - Infrastructure
(Sheet 5 of 5)

Status
PLANNING

Client
David Wilson Homes North West

Scale
1:500 @ A0

Drawn By
AD

Checked By
JW

Date
23/09/2022

Reference
GL1859 04E

golby+luck
landscape architects

Landscape Institute Registered Practice

Scale Bar
0m 10m 20m 30m 40m 50m

tel: 01530 265688 | email: info@golbyandluck.co.uk | web: www.golbyandluck.co.uk

This drawing has been produced by GOLBY AND LUCK LTD © all rights reserved. Ordnance Survey Licence No. AC0000814156 registered with PrioritiX Office: 207 Leicester Road, Ibstock, Leicestershire, LE67 6HP