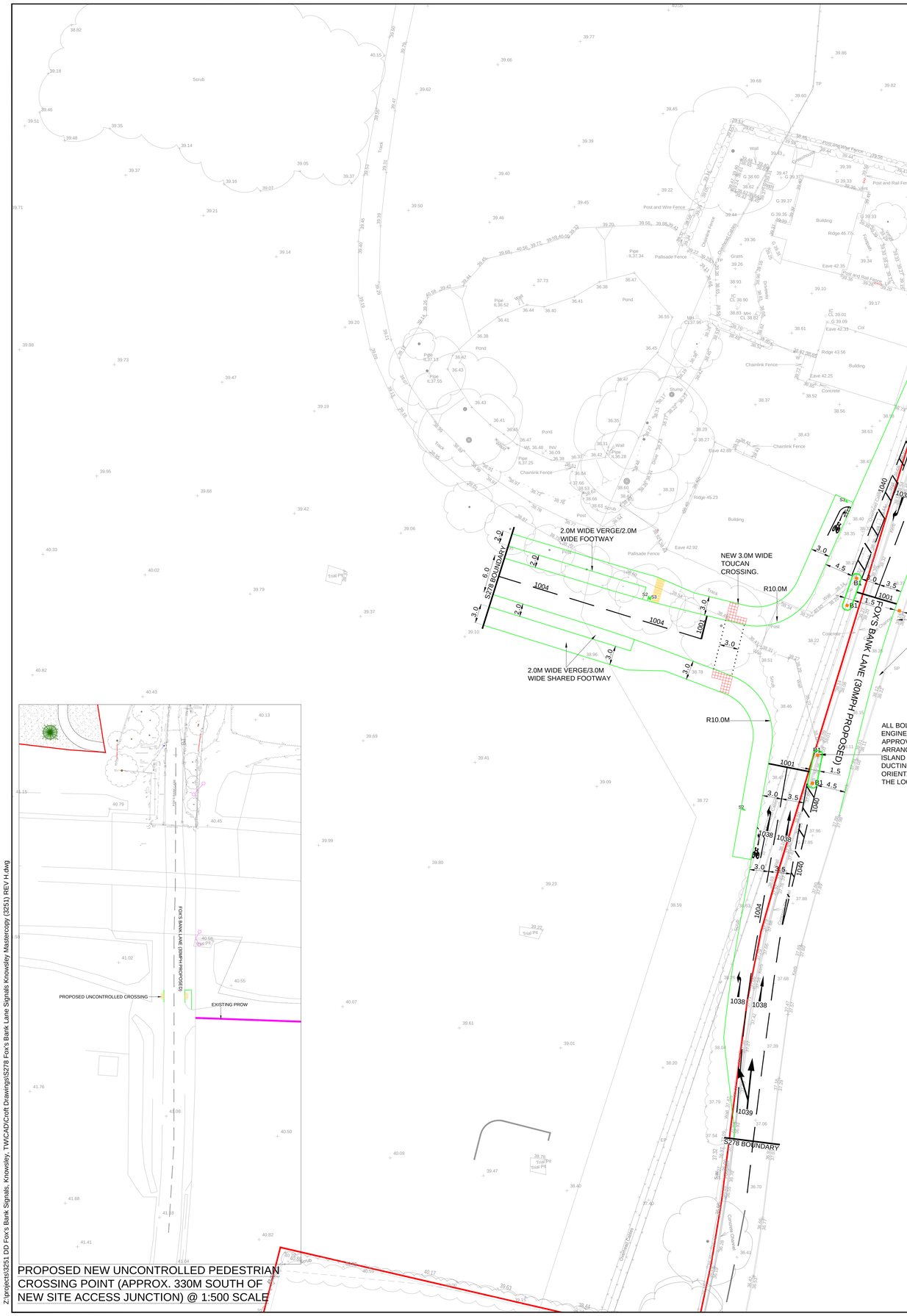
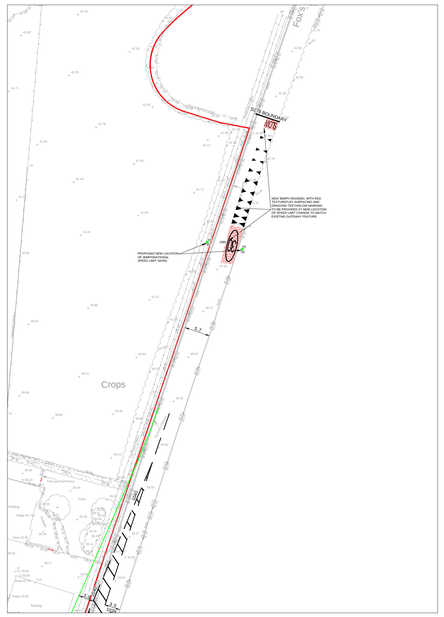




PROPOSED SPEED LIMIT LOCATION TO THE NORTH OF NEW JUNCTION @ 1:500 SCALE

NOTES

1. ALL ADOPTABLE SEWERS AND ASSOCIATED WORKS ARE TO COMPLY FULLY WITH 'SEWERS FOR ADOPTION' 7TH EDITION. ALL DRAWINGS ARE TO BE READ IN CONJUNCTION WITH THE ON-SITE DRAINAGE PRIOR TO UNDERTAKING ANY WORKS AND ANY DISCREPANCIES WITH BOUNDARIES, FENCELINES, EARTHWORKS OR OTHERWISE REPORTED IMMEDIATELY TO THE ENGINEER PRIOR TO WORKS COMMENCING.

2. ALL HIGHWAY AND DRAINAGE WORKS TO BE TO ADOPTABLE STANDARDS AND SHALL COMPLY FULLY WITH THE LOCAL AUTHORITY SPECIFICATION, APPROVED STANDARD DETAILS AND THE RELEVANT SECTIONS OF THE DESIGN MANUAL FOR ROADS AND BRIDGES, SPECIFICATION FOR HIGHWAY WORKS AND BRITISH STANDARDS. CONTRACTOR TO ENSURE POSITIVE DRAINAGE TO ALL GULLIES PRIOR TO UNDERTAKING ANY PAVEMENT WORKS.

3. ANY PRIVATE WORKS ARE TO COMPLY FULLY WITH THE LATEST EDITIONS OF THE BUILDING REGULATIONS

4. ALL EXISTING STATIONS, INVERT LEVELS AND DRAINAGE NETWORK TO BE CHECKED BY THE CONTRACTOR AT THE START OF WORKS AND ANY DISCREPANCIES NOTIFIED TO THE ENGINEER. ALL LEVELS ARE BASED ON TOPOGRAPHICAL SURVEY INFORMATION PROVIDED BY OTHERS. ANY DISCREPANCIES BETWEEN THIS AND OTHER DRAWINGS TO BE REPORTED TO THE ENGINEER PRIOR TO CONSTRUCTION

5. ALL MATERIALS TO BEAR THE RELEVANT B.S.KITEMARK AND COMPLY FULLY WITH THE SPECIFICATIONS. ALL MATERIALS TO BE AGREED WITH THE OVERSEEING LOCAL AUTHORITY REPRESENTATIVE PRIOR TO ORDERING. ALL CONCRETE & CONCRETE PRODUCTS MUST USE SULPHATE RESISTANT CEMENT (UNLESS THE SITE INVESTIGATION REPORT PROVES THAT SULPHATE ATTACK FROM SOILS AND GROUNDWATER WILL NOT OCCUR)

6. ALL STATUTORY CONSENTS, OPENING NOTICES ETC. AS REQUIRED UNDER HIGHWAYS ACTS AND WATER AUTHORITY ACTS, ARE TO BE OBTAINED BY THE CONTRACTOR PRIOR TO COMMENCEMENT OF THE WORKS (UNLESS OTHERWISE STATED). ALL WORKS ARE TO BE INSPECTED BY L.A., NWC OR STATUTORY AUTHORITY AS APPLICABLE

7. CONTRACTOR TO MAKE ADVANCE ALLOWANCE FOR THE MANAGEMENT AND COORDINATION OF STATUTORY DIVERSIONS WITHIN THEIR PROGRAMME OF WORKS. THE LOCATION OF STATUTORY PLANT SHOWN ON ANY PLANS IS INDICATIVE ONLY AND SHOULD NOT BE RELIED UPON FOR THE LOCATION OF ANY PIPEWORK OR CABLING. THE CONTRACTOR SHOULD CONFIRM THE LOCATION OF ALL STATS PLANT BY HAND DUG TRIAL TRENCHES PRIOR TO COMMENCING ANY WORKS. CONTRACTOR TO ALLOW FOR THE PROTECTION OF ALL STATS EQUIPMENT WHERE FOUND TO BE WITHIN THE HIGHWAY (INCORPORATING SPLIT DUCT AND 150MM CONCRETE SURROUND OR SIMILAR STATUTORY APPROVED METHOD) IS TO BE PUT IN PLACE BY THE CONTRACTOR (UNLESS STATED OTHERWISE) WHERE STATS EQUIPMENT ARE FOUND TO BE WITHIN THE AREA OF HIGHWAY WORKS.

8. PRIOR TO ORDERING THE CONTRACTOR IS TO AGREE ALL SIGN POSTS/LIGHTING COLUMN MATERIALS AND FINISHES WITH THE LOCAL AUTHORITY. ALL SIGNS TO COMPLY WITH BS EN 12899:2007 AND ITS NATIONAL ANNEX. TYPE OF POSTS, FINISHES AND LIGHTING UNIT/COLUMNS TO BE AGREED WITH LA STREETLIGHTING ENGINEER PRIOR TO ORDERING. CONTRACTOR IS RESPONSIBLE FOR COORDINATING THE PROVISION OF ALL REQUIRED EQUIPMENT AND ELECTRICAL FEEDS TO LIGHTING AND ANY SIGNALS PRIOR TO WORKS COMMENCING. CONTRACTOR TO MAKE ALLOWANCE FOR ANY LEAD-INS WITHIN THEIR PROGRAMME.

9. ALL ROADMARKINGS TO BE LAID IN ACCORDANCE WITH THE REQUIREMENTS OF THE TRAFFIC SIGNS MANUAL CHAPTER 5 AND BS EN 1436:2018 AND SHALL HAVE A MINIMUM SKID RESISTANCE VALUE WHEN NEW AND IN USE PERFORMANCE TO BE IN ACCORDANCE WITH THE REQUIREMENTS OF BS EN 1436:2018. ACCESS COVERS WITHIN THE VICINITY OF THE WORKS TO HAVE HIGH FRICTION COVERS AND AGREED WITH LA ENGINEER. PSV OF ALL LINING AND COVERS TO SUIT ADJACENT SURFACING

10. THE CONTRACTOR IS RESPONSIBLE FOR ENSURING THAT ALL ADVANCE NOTICES ARE IN PLACE AND TRAFFIC MANAGEMENT AGREED FOR THE WORKS PRIOR TO COMMENCING. THE CONTRACTOR IS TO MAKE ALLOWANCE FOR THE ADVANCE PROVISION OF ALL ELECTRICAL WORKS AND EQUIPMENT FOR SIGNALS AND STREETLIGHTING WITHIN THEIR PROGRAMME OF WORKS

C.D.M. REGULATIONS 2015

IN LINE WITH THE ABOVE REGULATIONS WE ARE OBLIGED TO INFORM THE CLIENT OF THE RISKS THAT MAY BE ENCOUNTERED IN THE CONSTRUCTION OF THESE WORKS WHEREVER POSSIBLE RISKS HAVE BEEN ELIMINATED FROM THE DESIGN, HOWEVER DUE TO THE VERY NATURE OF THIS TYPE OF WORK IT IS NOT POSSIBLE TO REMOVE ALL RISK. THE CLIENT HAS A LEGAL DUTY TO ENSURE THAT ANY PERSON WHO IS TO BE ENGAGED TO DO WORK TAKE ALL REASONABLE STEPS IN ENSURING THAT ONLY COMPETENT CONTRACTORS, WHO HAVE A VALID SAFETY POLICY ARE EMPLOYED. THEY SHOULD ALSO PROVIDE SATISFACTORY RESPONSES AT TENDER STAGE AS TO THE MANNER IN WHICH THEY WILL DEAL WITH THE ELEMENTS OF RISK INVOLVED IN THIS TYPE OF WORK AND IN PARTICULAR THOSE HIGHLIGHTED BY CIRCIT BELOW:-

1. TRENCH EXCAVATION IN EXCESS OF 1.2M DEEP.
2. GUARDING TO EDGES OF EXCAVATIONS TO PREVENT PEOPLE, MATERIALS AND VEHICLES FALLING INTO EXCAVATIONS.
3. GUARDING OF EXCAVATIONS OUTSIDE WORKING HOURS TO PREVENT UNAUTHORISED ACCESS.
4. UNDERMINING TO ADJACENT ROADS OR STRUCTURES.
5. CONFINED SPACE OPERATIONS.
6. DEALING WITH EXISTING SERVICES.
7. TRAFFIC MANAGEMENT ON EXISTING HIGHWAYS AND PROTECTION OF SITE PERSONNEL AND MEMBERS OF THE PUBLIC.
8. PROCEDURE TO BE FOLLOWED IN EVENT OF ACCIDENT OR EMERGENCY.
9. METHOD OF WORKING WHERE CONTAMINATED GROUND IS PRESENT ON SITE.
10. CONFIRMATION WILL BE REQUIRED THAT ALL OPERATIVES ARE ADEQUATELY TRAINED, COPIES OF RELEVANT CERTIFICATES TO BE SUPPLIED.
11. ANY CONSTRUCTION PERSONNEL, INCLUDING OPERATIVES INTENDING TO CONSTRUCT THE DESIGNS SHOWN ON THIS DRAWING SHOULD ENSURE THAT THEY
HAVE BEEN REGULARLY AND THOROUGHLY BRIEFED BY THE PRINCIPAL CONTRACTOR ON ALL HEALTH AND SAFETY MATTERS AND HAVE HAD SIGHT OF:

i) THE FULL DESIGNERS AND CONTRACTORS RISK ASSESSMENTS AND RISK REGISTERS.
ii) THE DEVELOPED CONSTRUCTION HEALTH AND SAFETY PLAN
iii) THE CONTRACTORS CONSTRUCTION METHOD STATEMENTS.

THE ABOVE LIST IS BY NO MEANS EXHAUSTIVE BUT IT DOES HIGHLIGHT OPERATIONS THAT PRESENT A RISK TO CONTRACTORS AND THE GENERAL PUBLIC.

GENERAL

ALL SIGNS TO COMPLY WITH BS EN 12899:2007 AND ITS NATIONAL ANNEX

LIGHTING UNITS/COLUMNS TO BE AGREED WITH LA STREETLIGHTING ENGINEER PRIOR TO ORDERING. CONTRACTOR IS RESPONSIBLE FOR COORDINATING THE PROVISION OF ALL REQUIRED EQUIPMENT AND ELECTRICAL FEEDS TO LIGHTING AND SIGNALS PRIOR TO WORKS COMMENCING. CONTRACTOR TO MAKE ALLOWANCE FOR ANY LEAD-INS WITHIN THEIR PROGRAMME.

THE CONTRACTOR IS TO REFER TO STANDARD DETAILS AS SUPPLIED FOR CONSTRUCTION DETAILS RELATING TO THE WORKS. ALL WORKS ARE TO BE UNDERTAKEN IN ACCORDANCE WITH THE SPECIFICATION FOR HIGHWAY WORKS. THE CONTRACTOR IS RESPONSIBLE FOR ENSURING THAT ALL ADVANCE NOTICES ARE IN PLACE AND TRAFFIC MANAGEMENT AGREED FOR THE WORKS PRIOR TO COMMENCING. THE CONTRACTOR IS TO MAKE ALLOWANCE FOR THE ADVANCE PROVISION OF ALL ELECTRICAL WORKS AND EQUIPMENT FOR SIGNALS AND STREETLIGHTING AND PROVISION OF STATUTORY DIVERSIONS WITHIN THEIR PROGRAMME OF WORKS, PRIOR TO ARRIVAL ON SITE.

SIGN POSTS LINING AND LIGHTING COLUMNS

1. PRIOR TO ORDERING THE CONTRACTOR IS TO AGREE ALL SIGN POST/LIGHTING COLUMN MATERIALS AND FINISHES WITH THE LOCAL AUTHORITY.

2. ALL SIGNS TO COMPLY WITH BS EN 12899:2007 AND ITS NATIONAL ANNEX.

3. ALL SIGNS TO HAVE A MINIMUM CLEARANCE OF 450MM FROM THE CARRIAGEWAY AND 2.1M TO UNDERSIDE OF SIGN.

4. ALL REDUNDANT MARKINGS TO BE REMOVED IN ACCORDANCE WITH SUB CLAUSE 1212.18 OF THE SMH AND A METHOD TO BE AGREED WITH THE LOCAL AUTHORITY PRIOR TO COMMENCING. CONTRACTOR/CLIENT TO MAKE ALLOWANCE FOR POTENTIAL REQUIREMENT OF RESURFACING IN AREAS WHERE LINING ARE REMOVED SUBJECT TO CONDITION OF SURFACING FOLLOWING THE WORKS.

5. ALL NEW MARKINGS TO HAVE EQUIVALENT PSV TO ADJACENT SURFACING IN ACCORDANCE WITH BS EN 1436.

6. ALL MANHOLE AND ACCESS COVERS WITHIN WHEELTRACKS TO HAVE HIGH FRICTION COVERS TO MATCH ADJACENT SURFACING PSV. FORM OF ANTI SKID TO BE AGREED WITH LA ENGINEER PRIOR TO INSTALLATION.

EXISTING REFLECTIVE ROAD STUDS WITHIN THE VICINITY OF THE WORKS TO BE REMOVED AND REFLACED AS NECESSARY PRIOR TO RESURFACING.



"NEW TRAFFIC SIGNALS AHEAD" SIGNS TO BE ERECTED WHERE POSSIBLE ON EXISTING LIGHTING COLUMNS OR POSTS MIN 45M IN ADVANCE OF THE STOP LINE FOR EACH ARM OF THE JUNCTION AND REMAIN IN PLACE FOR 3 MONTHS AFTER THE WORKS ARE COMPLETED.

Signing Project	S1 x2				
Sign Reference	7014	Width (mm)	670	Background	Red
x Height	60.0	Height (mm)	585	Border	White
Material	Class RA1	Area (m^2)	0.39	Legend	White





Signing Project	S2				
Sign Reference	956	Width (mm)	450	Background	Blue
x Height	N/A	Height (mm)	450	Border	White
Material	Class RA2	Area (m^2)	0.16	Legend	White

Signing Project	S3				
Sign Reference	965	Width (mm)	495	Background	Blue
x Height	50.0	Height (mm)	540	Border	White
Material	Class RA2	Area (m^2)	0.27	Legend	White





Signing Project	S4				
Sign Reference	670	Width (mm)	750	Background	White
x Height	N/A	Height (mm)	750	Border	Red
Material	Class RA2	Area (m^2)	0.44	Legend	Black

Signing Project	S5				
Sign Reference	671	Width (mm)	750	Background	Green
x Height	N/A	Height (mm)	750	Background	White
Material	Class RA2	Area (m^2)	0.44	Legend	White

ROAD MARKING SCHEDULE

DIAG. No.	LINE	GAP	WIDTH	SIZE	COLOUR	NOTES
1003	600	300	200	-	WHITE	300L 100G 100M AT CYCLEWAY GIVE WAY
1004	4000	2000	100	-	WHITE	LANE LINE
1009	600	300	100	-	WHITE	LANE LINE
1038	-	-	-	4000	WHITE	LANE ARROW
1039	-	-	-	8000	WHITE	BYPASS/TURN ARROW
1040 EDGE LINE	4000	2000	100	-	WHITE	INTERNAL HATCHING TO BE 100MM THICK
1040 HATCHING	-	3000	150	-	WHITE	INTERNAL DIAGONAL HATCHING
1049	-	-	150	-	WHITE	CYCLEWAY LINE
1057	-	-	1100	1780	WHITE	CYCLE SYMBOL 1100X1780, 3750X750 AT 45L
1059	-	-	500	2000	WHITE	CYCLE LANE ARROW
1065	-	-	1500	7500	WHITE	30MPH ROUNDEL MARKING

ROADMARKINGS

ALL AFFECTED EXISTING MARKINGS OUTSIDE AREA OF FULL DEPTH CARRIAGEWAY CONSTRUCTION OR RESURFACING SHALL BE REMOVED IN ACCORDANCE WITH SUB CLAUSE 1212.18 OF THE SPECIFICATION FOR HIGHWAY WORKS AND A METHOD APPROVED BY THE LA. ENGINEER. ROADMARKINGS IN ACCORDANCE WITH BS EN1436, EQUIVALENT SKID RESISTANCE TO BE PROVIDED BETWEEN ROADMARKINGS AND ADJACENT SURFACING. ALL MANHOLE COVERS WITHIN WHEELTRACK AREAS TO HAVE HIGH FRICTION COVERS TO SUIT ADJACENT SURFACING.

TRAFFIC SIGN SCHEDULE

REF.	DIAG.NO	DIMENSION	DESCRIPTIVE TEXT	ILLUMINATION REQUIREMENT	POST & FOUNDATION	NOTES
S1 x2	7014	670x585	NEW TRAFFIC SIGNALS AHEAD	NON-ILLUMINATED-2.3M MOUNTING HEIGHT	TO BE MOUNTED TO EXISTING STREET FURNITURE WHERE POSSIBLE OR 76MM/3.2MM CHS 350X600X600MM	TEMPORARY SIGNS ARE TO BE MOUNTED ON STREET FURNITURE WHERE POSSIBLE WITH A MINIMUM MOUNTING HEIGHT OF 2.3M
S2 x2	956	450 DIA	SHARED USE CYCLEWAY	NON-ILLUMINATED-2.3M MOUNTING HEIGHT	HARDWOOD TIMBER POST 350X600X600MM	TIMBER POSTS IN ACCORDANCE WITH HALDNEAD DESIGN GUIDE.
S3 x2	965	440 X 300	END OF CYCLEWAY	NON-ILLUMINATED-2.3M MOUNTING HEIGHT	HARDWOOD TIMBER POST 350X600X600MM	TIMBER POSTS IN ACCORDANCE WITH HALDNEAD DESIGN GUIDE.
S4 x4	670	750 DIA	30MPH SPEED LIMIT	ILLUMINATED-2.3M MOUNTING HEIGHT	76MMX3.2MM CHS 350X600X600MM (WIDE BASED)	TO BE MOUNTED BACK TO BACK WITH S7
S5 x4	671	750 DIA	NATIONAL SPEED LIMIT	ILLUMINATED-2.3M MOUNTING HEIGHT	76MMX3.2MM CHS 350X600X600MM (WIDE BASED)	TO BE MOUNTED BACK TO BACK WITH S6
B1	610	AS SUPPLIED ON BOLLARD 270MM APPROX	MALLATITE DURAFLEX	REFLECTORISED WITH KEEP LEFT ASPECT	REFER TO MANUFACTURERS INSTRUCTIONS	

REV	DETAILS	DRAWN	CHECKED	DATE
E	SITE ACCESS CROSSING REDUCED TO 3M FOOTWAY AMENDS UPDATED TO LATEST GA	JC	MC	SEP 23
D	REVISED IN LINE WITH KNOWSLEY COMMENTS & SPEED LIMIT	JC	MC	JAN 22
C	REVISED IN LINE WITH KNOWSLEY COMMENTS & RSA	JC	MC	OCT 21
B	S278 BOUNDARY AMENDED IN LINE WITH 539 BOUNDARY	JC	MC	AUG 21
A		JC	MC	MAR 21

CLIENT:
TAYLOR WIMPEY

PROJECT:
FOX'S BANK LANE, WHISTON, KNOWSLEY

DRAWING TITLE:
S278 SIGNS & MARKINGS

SCALES:
1:250 @ A0

DRAWN: JC | CHECKED: MC | DATE: JAN 21

Croft Transport Planning & Design
340 Deansgate
Manchester
M3 4LY
Email: info@croftts.co.uk
Tel: 0161 837 7380
Web: www.croftts.co.uk

DRAWING NUMBER: 3251-D003 | REVISION: E

CROFT

Z:\projects\3251 DD Fox's Bank Signals, Knowsley, TWICAD\Croft Drawings\S278 Fox's Bank Lane Signals Knowsley Mastercopy (3251) REV H.dwg