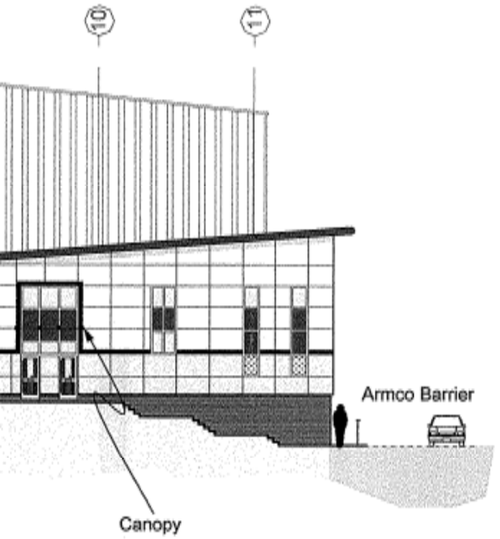

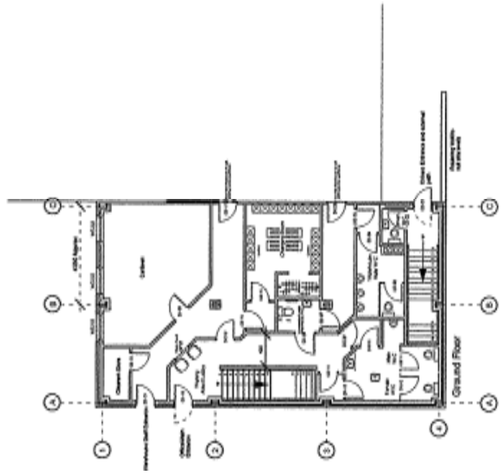

OPTION TWO GROUND FLOOR PLAN

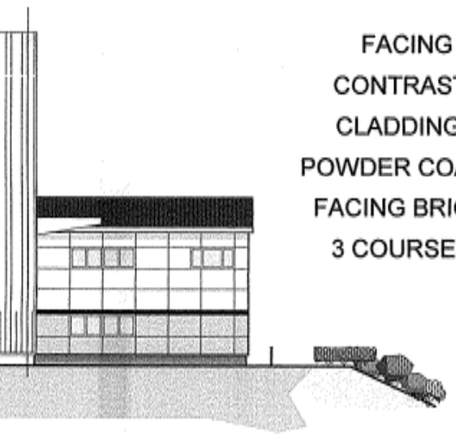

FACING MATERIALS
CONTRASTING SMOOTH
CLADDING PANELS AND
POWDER COATED WINDOWS.
FACING BRICKWORK UP TO
3 COURSES ABOVE DPC.

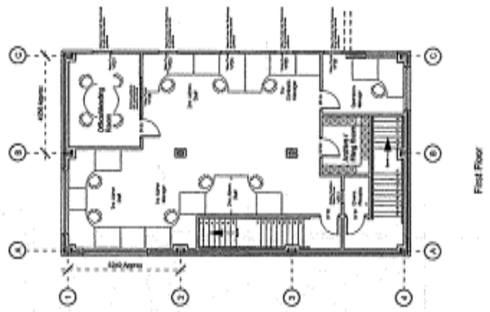

OPTION TWO FIRST FLOOR PLAN

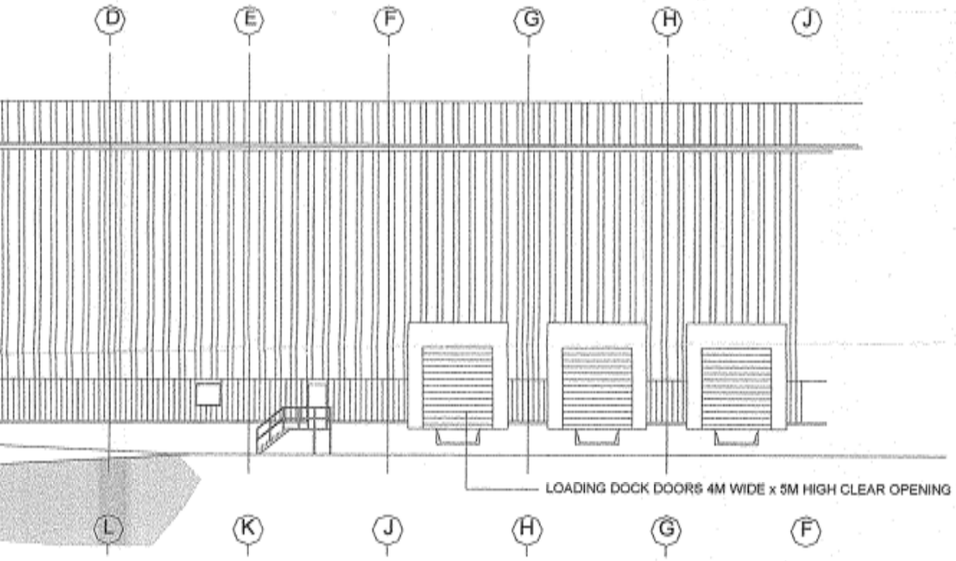

NOTE.
ALL DIMENSIONS ARE TO BE CHECKED ON SITE. DO NOT SCALE FROM THIS DRAWING, WORK TO FIGURED DIMENSIONS ONLY.
ANY QUERIES PLEASE CONTACT THE ARCHITECTS.

© THIS DRAWING IS COPYRIGHT OF CONDY AND LOFTHOUSE LTD. AND MAY NOT BE REPRODUCED IN ANY WAY WITHOUT THEIR SPECIFIC PERMISSION.

02/00295/FUL

Date Recd 4.4.02
Date Valid 4.4.02

APPROVED UNDER PLANNING ACTS

Please note, Sketch scheme is subject to detailed site survey, site investigation reports and relevant statutory approvals.

REV	DATE		CKD. BY
A	02/04/02	Meeting comments 28/03/02 PH, PH, TC, AEA.	MI
PRELIMINARY			
TENDER PURPOSES ONLY			
CONSTRUCTION ISSUE			
FOR APPROVAL			

CONDY & LOFTHOUSE
ARCHITECTS
3 MANCHESTER ROAD, SOUTHPORT, PR9 9EP
TEL: 01704 543007 FAX: 01704 531315
E-MAIL: CondyLofthouse@onyxnet.co.uk

CLIENT: Henry Bath & Son Ltd.

PROJECT: New Extension to Existing Warehouse, Acornfield Road, Knowsley

DRAWING TITLE: Proposed Scheme Design Elevations (option 2)

SCALE	DRAWN BY	CHECKED BY	DATE
1:200	CSW	[illegible]	Mar' 2002

DRAWING NO. 02-002-OPTION 2A REV. A

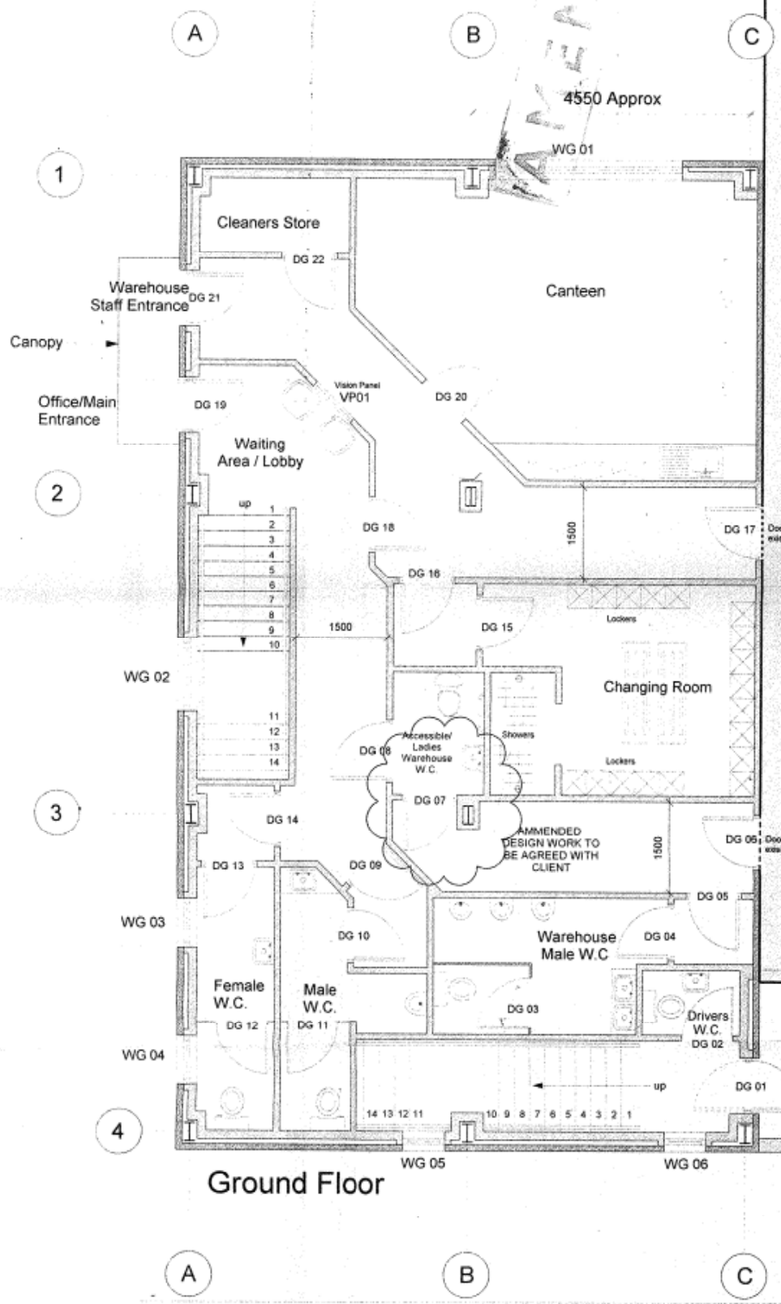

NOTE
ALL DIMENSIONS ARE TO BE CHECKED ON SITE. DO NOT SCALE FROM THIS DRAWING. WORK TO FIGURED DIMENSIONS ONLY
ANY QUERIES PLEASE CONTACT THE ARCHITECTS.

© THIS DRAWING IS COPYRIGHT OF CONDY AND LOFTHOUSE LTD AND MAY NOT BE REPRODUCED IN ANY WAY WITHOUT THEIR SPECIFIC PERMISSION

APPROVED UNDER PLANNING ACTS

AMENDED

Please note, Sketch scheme is subject to detailed site survey, site investigation reports and relevant statutory approvals.

REV	DATE		CKD BY
E	09/04/02	Windows revised to suit elevation dwg 02-002-150.	CSW
D	02/04/02	Canopy added, meeting comments, PH, PH, TC, AEA. 28/03/02	MI
C	25/02/02	Revision following Client Meeting 13.02.02	CSW
B	14/02/02	Revision following Planning Officer meeting comments 08/02/02	CSW
A	05/02/02	Revision following client meeting comments 30/01/02	CSW
PRELIMINARY			
TENDER PURPOSES ONLY			
CONSTRUCTION ISSUE			
FOR APPROVAL			

App No 02/00295/FUL
Date Rec'd 12/4/02
Date Valid 4/4/02

CONDY & LOFTHOUSE
ARCHITECTS

3 MANCHESTER ROAD, SOUTHPORT, PR9 9EP
TEL: 01704 543007 FAX: 01704 531315
E-MAIL: CondyLofthouse@onyxnet.co.uk

AMENDED

CLIENT: Henry Bath & Son Ltd.

PROJECT: New Extension to Existing Warehouse, Acomfield Road, Knowsley

DRAWING TITLE: Proposed Scheme Design Two storey (Option 2 of 2)

SCALE	DRAWN BY	CHECKED BY	DATE
1:50	AEA/CSW/AEJ		Apr' 2002

DRAWING NO: 02-002-Sk 11E

REV: A B C D E

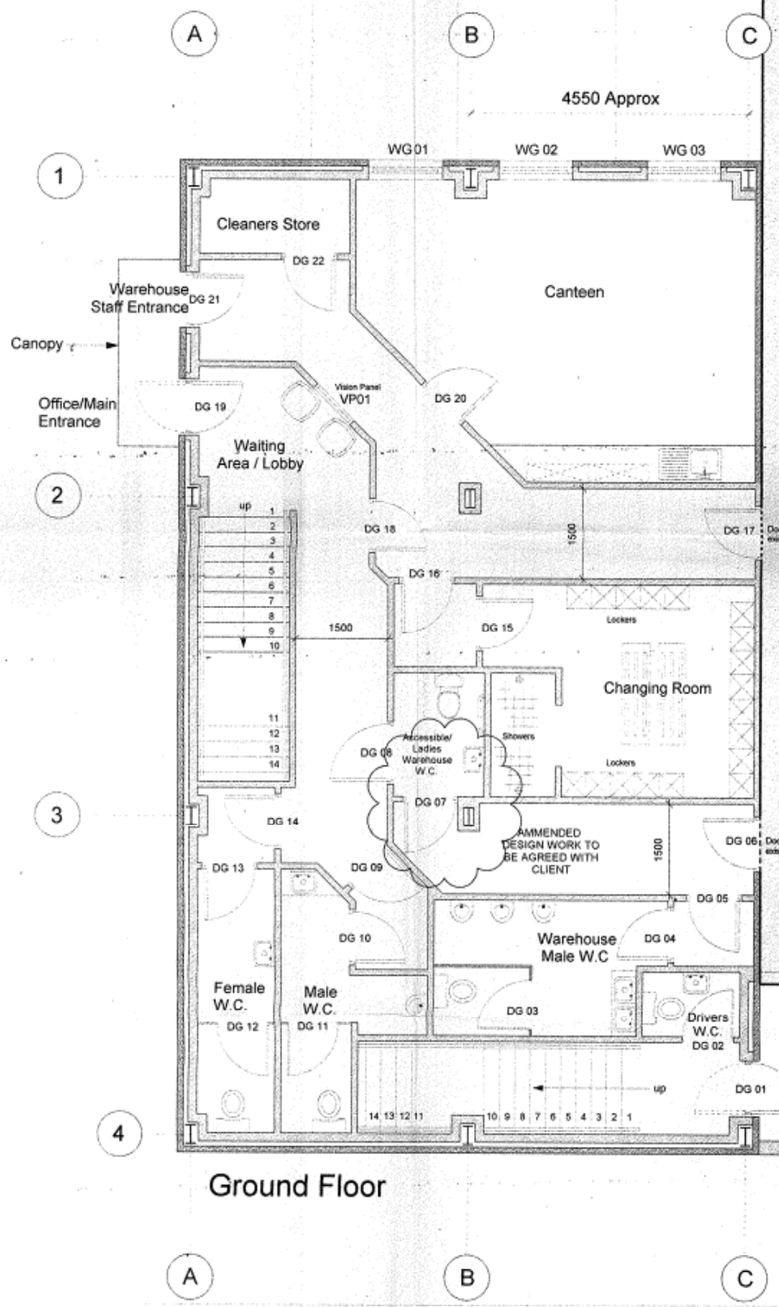

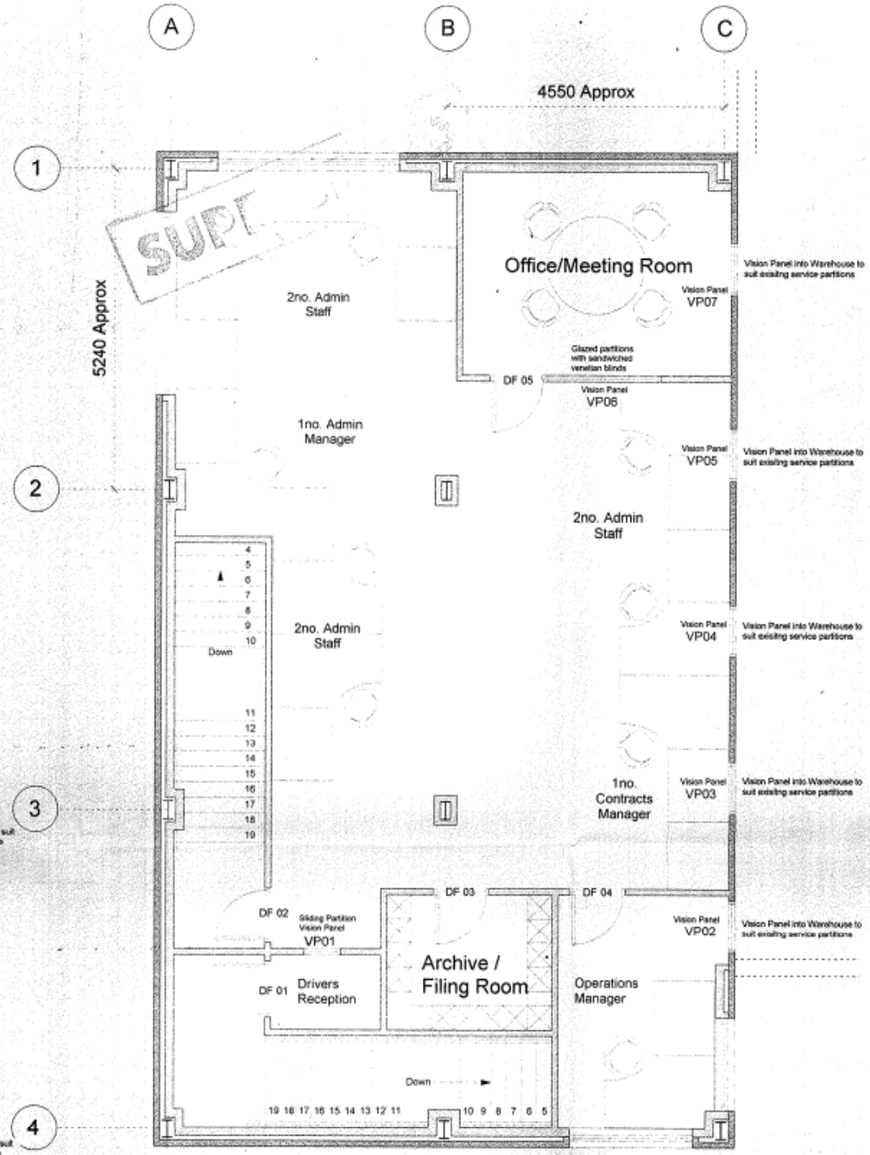

UNIT 3
Warehouse

First Floor

NOTE
ALL DIMENSIONS ARE TO BE CHECKED ON SITE. DO NOT SCALE FROM THIS DRAWING. WORK TO FIGURED DIMENSIONS ONLY.
ANY QUERIES PLEASE CONTACT THE ARCHITECTS.

©THIS DRAWING IS COPYRIGHT OF CONDY AND LOFTHOUSE LTD. AND MAY NOT BE REPRODUCED IN ANY WAY WITHOUT THEIR SPECIFIC PERMISSION

App No: 02/00295/FUL
Date Rec'd 4.4.02
Date Valid 4.4.02

Please note, Sketch scheme is subject to detailed site survey, site investigation reports and relevant statutory approvals.

REV	DATE		CHD BY
D	02/04/02	Canopy added, meeting comments, PH, PH, TC, AEA. 28/03/02	MI
C	25/02/02	Revision following Client Meeting 13.02.02	CSW
B	14/02/02	Revision following Planning Officer meeting comments 08/02/02	CSW
A	05/02/02	Revision following client meeting comments 30/01/02	CSW
PRELIMINARY			
TENDER PURPOSES ONLY			
CONSTRUCTION ISSUE			
FOR APPROVAL			

CONDY & LOFTHOUSE
ARCHITECTS
3 MANCHESTER ROAD, SOUTHPORT, PR9 9EP
TEL: 01704 543007 FAX: 01704 531315
E-MAIL: CondyLofthouse@onynet.co.uk

CLIENT: Henry Bath & Son Ltd.

PROJECT: New Extension to Existing Warehouse, Acornfield Road, Knowsley

DRAWING TITLE: Proposed Scheme Design Two storey (Option 2 of 2)

SCALE	DRAWN BY	CHECKED BY	DATE
1:50	AEA/CSW/AEJ		Jan 2002

DRAWING NO: 02-002-Sk 11D

REV: A B C D