

PROPOSED FRONT (SOUTH) ELEVATION 1:100

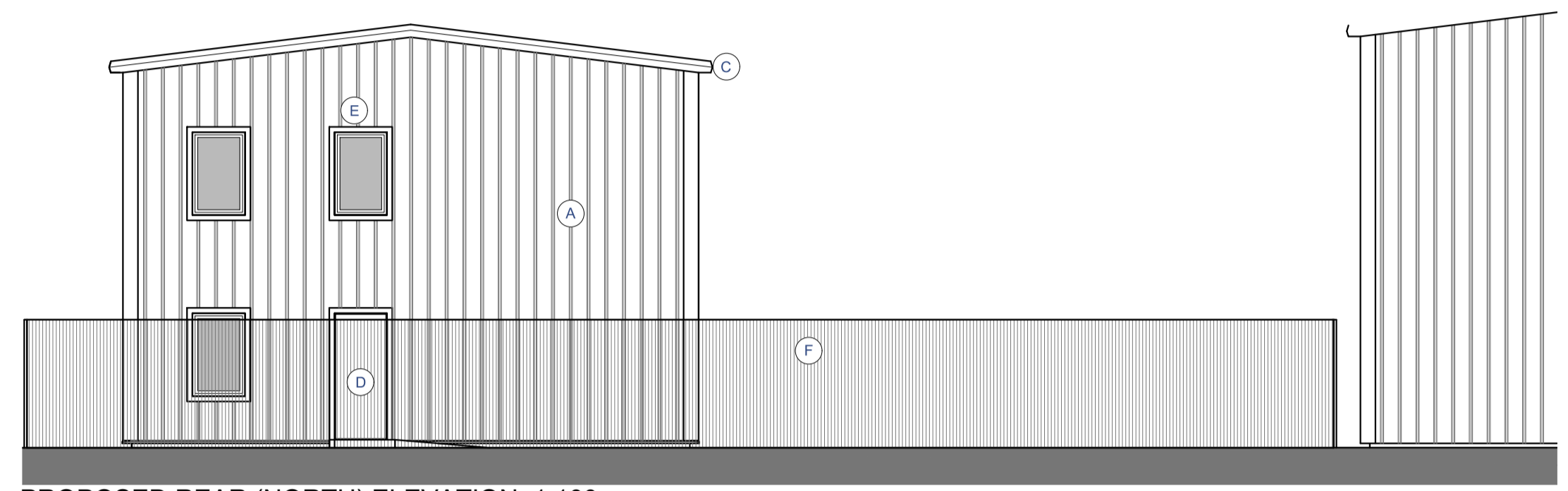

PROPOSED REAR (NORTH) ELEVATION 1:100

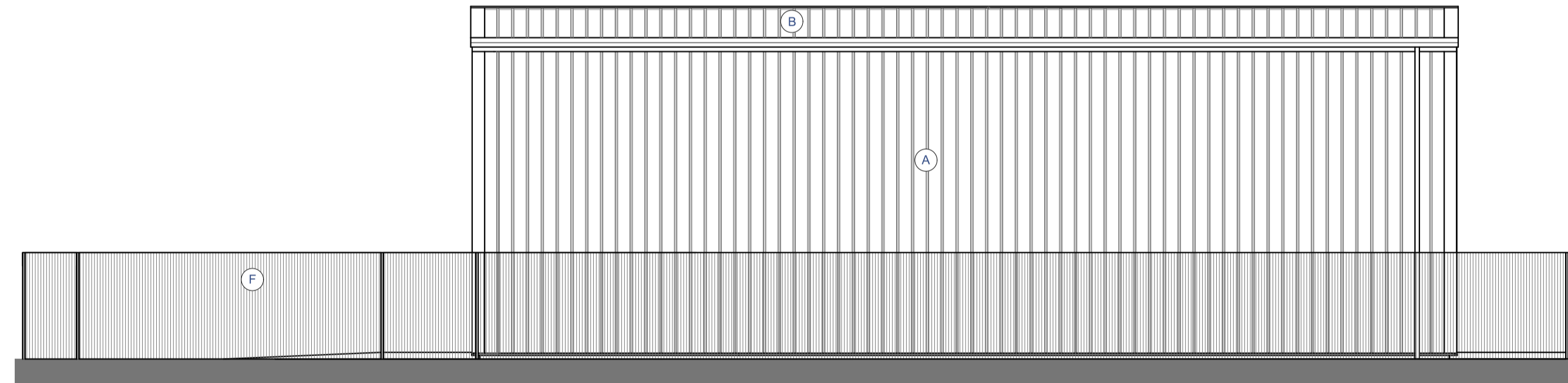

PROPOSED SIDE (EAST) ELEVATION 1:100

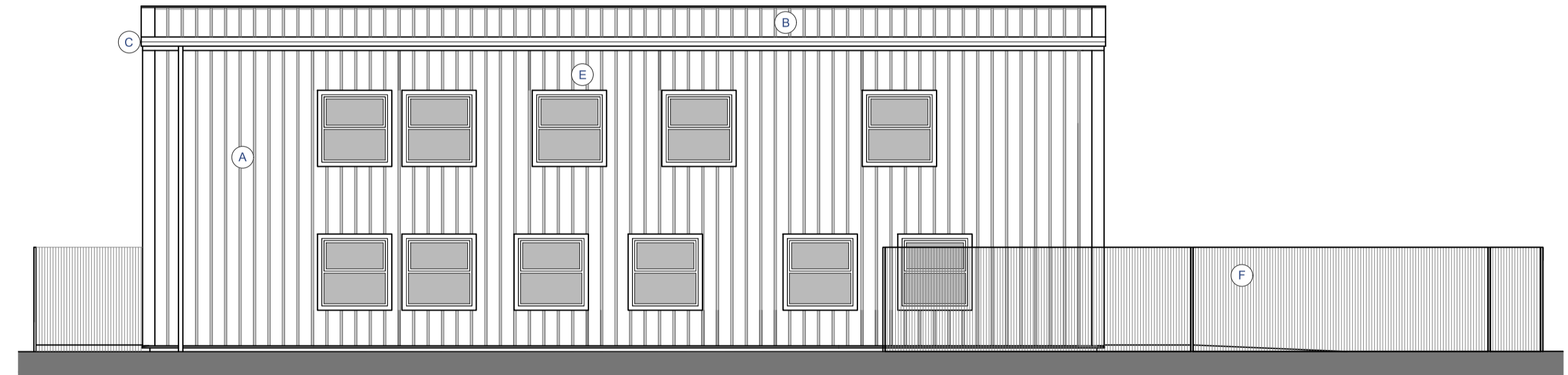

PROPOSED SIDE (WEST) ELEVATION 1:100

- MATERIAL KEY:**
- A Vertical ribbed insulated wall cladding, Colour: Grey
 - B Ribbed insulated roof panels, Colour: Grey
 - C Aluminium gutters,eaves,trims, Colour: Grey
 - D Steel doorset, Colour: Grey
 - E Aluminium framed windows, Colour: Black
 - F 2.4m high welded mesh security fencing and gates (358 or V-mesh) with anti-climb design

01 Issued for Approval	20-03-2026
REVISION DETAILS	
Revision	Date / By
○ Draft	
○ Preliminary	
○ For Approval	
○ Planning	
○ Building Regulations	
○ Tender	
○ Contract	
○ Construction	
○ As Built	
	
CLIENT	
Nova School	
PROJECT	
Change of use from Class B2 (General Industrial) to Class F1(a) (Special Needs Education / Education Provision) etc, WLR Group, Former KT Pallets and Cases, Yardley Road, Knowsley Industrial Park Kirkby Knowsley L33 7SS	
DRAWING TITLE	
Proposed Elevations	
Scale @ A1:	Date:
1:100	17.02.2026
DRAWING NO:	Revision:
2026 010 300 005	01