ref	tree species	no
T1, 13, 25, 37, 49	Berula Dalecarlica	5
T2, 14, 26, 38, 50	Crataegus "Pauls Scarlet"	5
T3, 15, 27, 51	Crataegus prunifolia	4
T4, 16, 28, 52	Malus tschonoskii	4
T5, 53	Prunus Avium "Plena"	2
T6, 18, 30, 42, 54	Prunus cerasifera "Nigra"	5
T7, 19, 31, 43	Prunus padus "Watereri"	4
T8, 32, 44	Prunus "Tai Hako"	3
T9, 21, 33, 45	Prunus x yedoensis	4
T10, 22, 34, 46	Pyrus salicifolia "Perdula"	4
T11, 23, 35, 47	Robinia pseudoacacia "Frisia"	4
T12, 24, 36, 48	Sorbus aucuparia "Aspenifolia"	4

trees to be 8-10 cm in girth @ 1m above ground level
root balled or container grown
can be bare rooted if planted between 31 november and 31 march the following year

shrub species	spread	pot size
Acer palmatum "Senkaki"	45-60 cm	3 litres
Aucuba japonica "Salicifolia"	45-60 cm	3 litres
Berberis Darwinii	45-60 cm	3 litres
Cornus Kousa "Chinensis"	45-60 cm	3 litres
Cotoneaster "Cornubia"	45-60 cm	3 litres
Fatsia japonica	45-60 cm	3 litres
Hydrangea serrata "Preziosa"	45-60 cm	3 litres
Magnolia stellata	45-60 cm	3 litres
Pyracantha "Orange Glow"	45-60 cm	3 litres
Rosa "Rosy Cushion"	45-60 cm	3 litres
Viburnum tinus Eve Price	45-60 cm	3 litres

S1 6 sq m 5xAp"S" 5xMs 4xVtEP 4xFj 2xP"OG"	S2 2.5 sq m 3xA|"S" 3xBD 3xR"RC"	S3 1.4 sq m 3xCK"C" 2xC"C"	S4 4.5 sq m 5xAp"S" 5xHs"P" 3xVtEP 3xR"RC"
S5 4.2 sq m 5xMs 5xFj 5xCK"C"	S6 5 sq m 3xA|"S" 5xMs 5xVtEP 2xHs"P" 2xP"OG"	S7 2.7 sq m 3xA|"S" 3xMs 3xVtEP	S8 5.7 sq m 5xAp"S" 2xMs 5xC"C" 4xR"RC" 4xP"OG"
S9 2.3 sq m 3xVtEP 2xHs"P" 3xR"RC"	S10 3.8 sq m 5xAp"S" 5xCK"C" 3xC"C"	S11 5 sq m 5xC"C" 2xBD 3xCK"C" 8xFj	

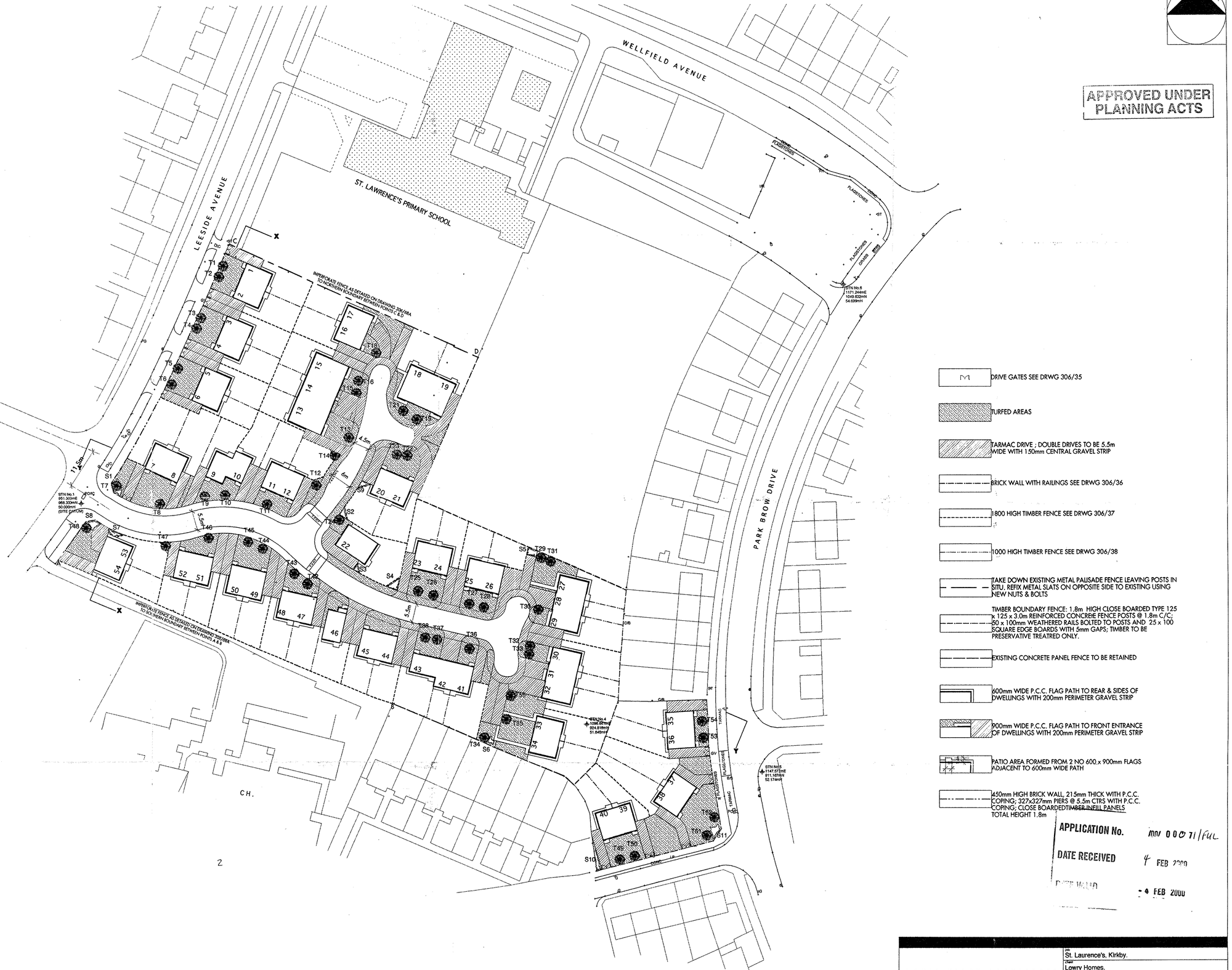

APPROVED UNDER PLANNING ACTS

- DRIVE GATES SEE DRWG 306/35
- TURFED AREAS
- TARMAC DRIVE ; DOUBLE DRIVES TO BE 5.5m WIDE WITH 1.50mm CENTRAL GRAVEL STRIP
- BRICK WALL WITH RAILINGS SEE DRWG 306/36
- 1800 HIGH TIMBER FENCE SEE DRWG 306/37
- 1000 HIGH TIMBER FENCE SEE DRWG 306/38
- TAKE DOWN EXISTING METAL PALISADE FENCE LEAVING POSTS IN SITU. REFIX METAL SLATS ON OPPOSITE SIDE TO EXISTING USING NEW NUTS & BOLTS
- TIMBER BOUNDARY FENCE: 1.8m HIGH CLOSE BOARDED TYPE 125 x 125 x 3.0m REINFORCED CONCRETE FENCE POSTS @ 1.8m C/C; 50 x 100mm WEATHERED RAILS BOLTED TO POSTS AND 25 x 100 SQUARE EDGE BOARDS WITH 5mm GAPS; TIMBER TO BE PRESERVATIVE TREATRED ONLY.
- EXISTING CONCRETE PANEL FENCE TO BE RETAINED
- 600mm WIDE P.C.C. FLAG PATH TO REAR & SIDES OF DWELLINGS WITH 200mm PERIMETER GRAVEL STRIP
- 900mm WIDE P.C.C. FLAG PATH TO FRONT ENTRANCE OF DWELLINGS WITH 200mm PERIMETER GRAVEL STRIP
- PATIO AREA FORMED FROM 2 NO 600 x 900mm FLAGS ADJACENT TO 600mm WIDE PATH
- 450mm HIGH BRICK WALL, 215mm THICK WITH P.C.C. COPING; 327x327mm PIERS @ 5.5m CTRS WITH P.C.C. COPING; CLOSE BOARDEDTIMBER INFILL PANELS TOTAL HEIGHT 1.8m

APPLICATION No. mm/ 0007 1/FUL
DATE RECEIVED 4 FEB 2000
DATE VALID 14 FEB 2000

DAVID KIRBY ARCHITECTS

job: St. Laurence's, Kirkby.					
client: Lowry Homes.					
drawing title: External Works.					
drawn: P.O	date: jan 2000	scale: 1:500	job no: 306	drwg no: 105	



rear elevation

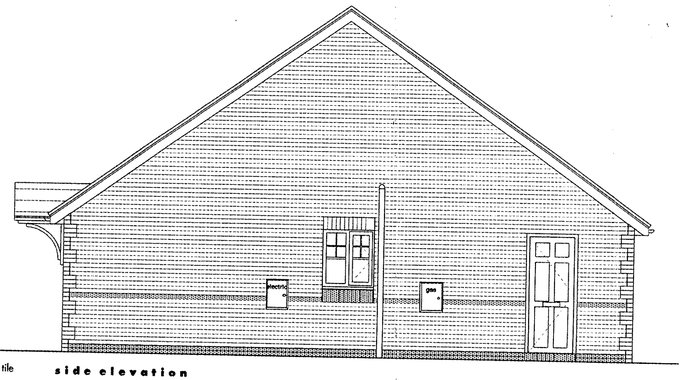

side elevation



front elevation

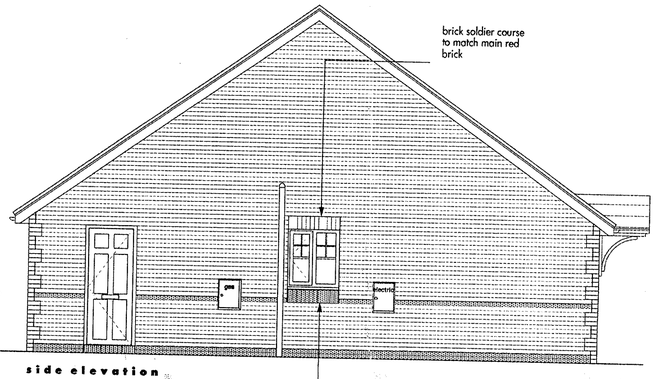

side elevation

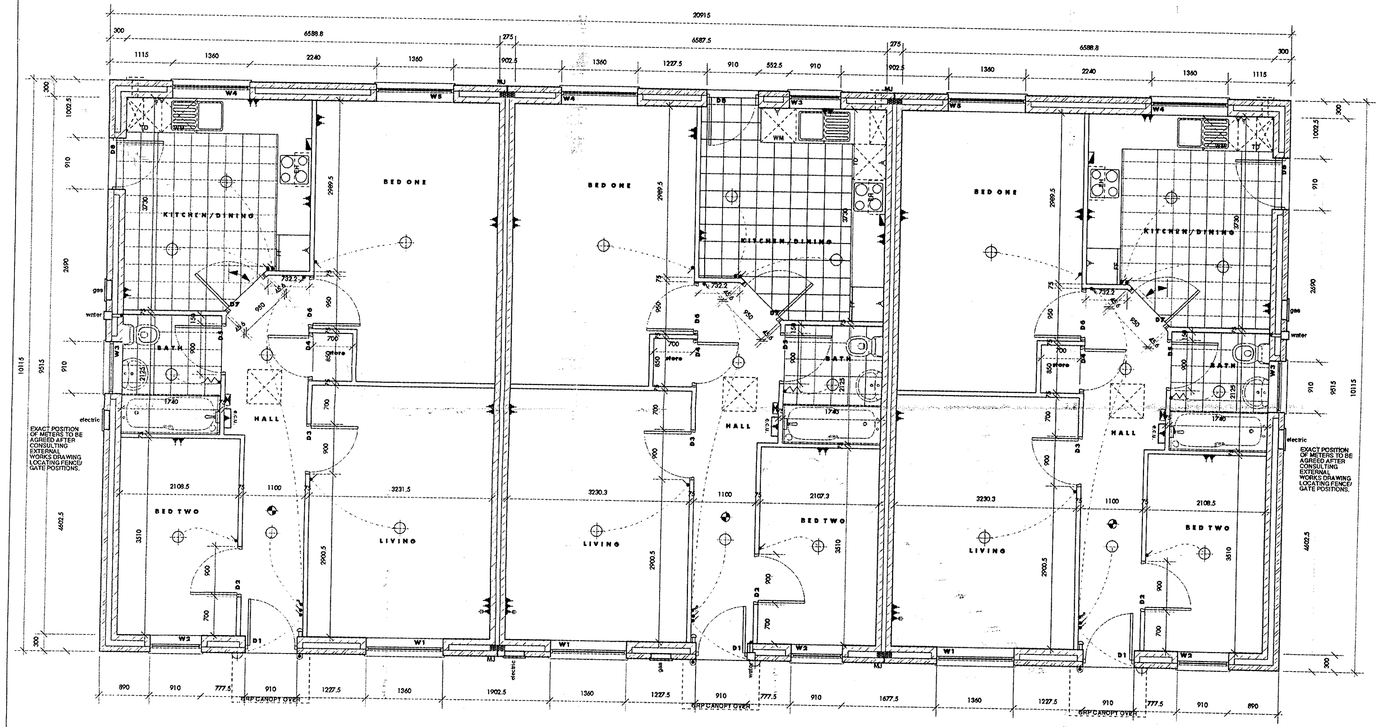

ground floor plan

NOTES

- ROOF ACCESS HATCH
- GAS METER
- PENDANT LIGHT FITTING
- WALL MOUNTED LIGHT
- TELEPHONE OUTLET BOX
- SMOKE DETECTOR
- ELEC CONSUMER UNIT
- ELECTRICITY METER
- SWITCHED FUSED SPUR ABOVE WORKTOP
- BOILER
- SINGLE SWITCHED SOCKET OUTLET
- DOUBLE SWITCHED SOCKET OUTLET
- COOKER CONTROL UNIT
- DOOR BELL PUSH BUTTON
- DOOR BELL CHIME BOX
- TV AERIAL SOCKET OUTLET
- WATER METER
- MOVEMENT JOINT
- LIGHT SWITCH
- TWO WAY LIGHT SWITCH
- PULL CORD LIGHT SWITCH
- EXTRACT FAN

NOTE

KITCHEN UNITS INDICATIVE ONLY

CHECK DRAINAGE LAYOUT FOR EXACT RWP etc POSITIONS

FOR EXACT KITCHEN SOCKETS etc LAYOUT SEE DETAIL DRAWING

WINDOW DIMENSIONS REFER TO BRICKWORK OPENINGS UNLESS INDICATED OTHERWISE

APPLICATION No. mn/ 0 0 0 7 1 / FUL

DATE RECEIVED 4 FEB 2000

DATE VALID - 4 FEB 2000

APPROVED UNDER PLANNING ACTS

ANSON HOUSE 25 ANSON STREET LIVERPOOL L3 5NY TEL 0151 709 6618 FAX 0151 709 0260

DAVID KIRBY ARCHITECTS

job: St. Laurences, Kirkby.
client: Lawry Homes.
drwg title: The Cotswold : Terraced.

drawn	date	scale	job no	drwg no
P.o	jan 2000	1:50	306	102

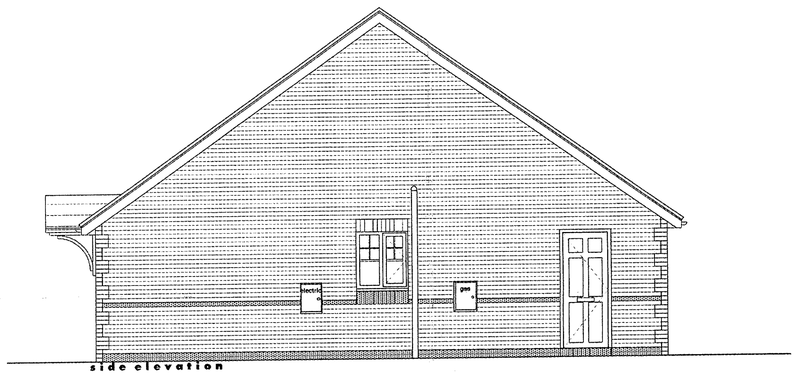

side elevation

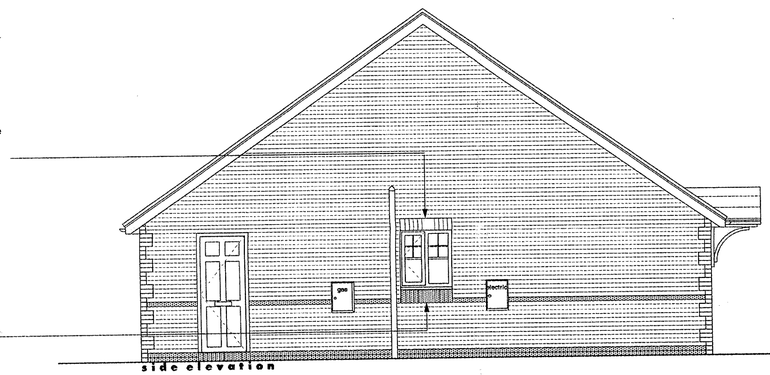

side elevation

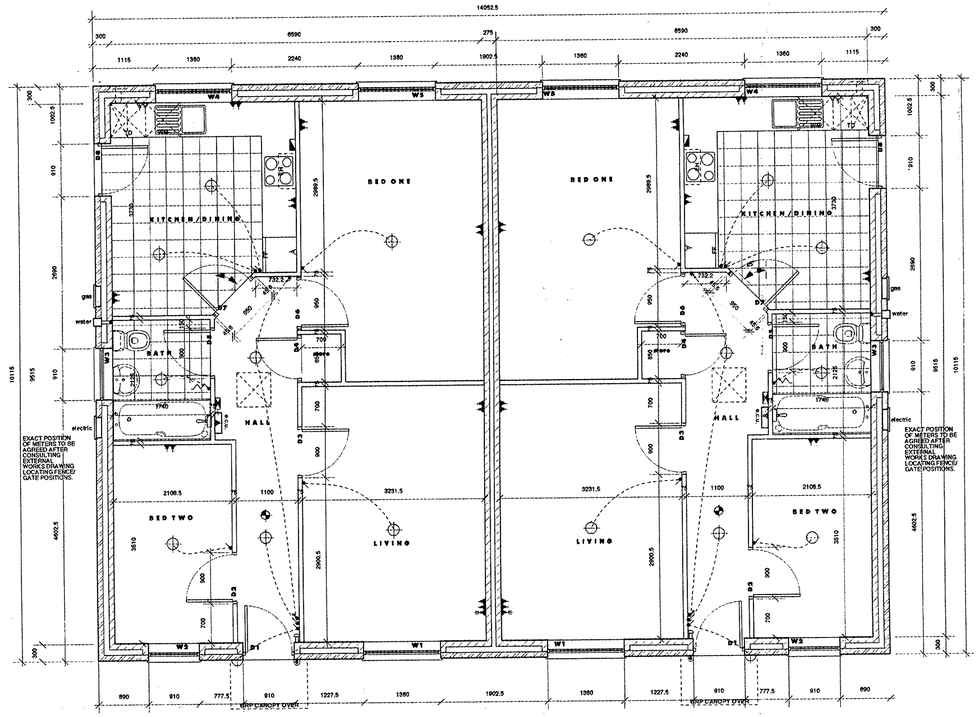

ground floor plan



front elevation

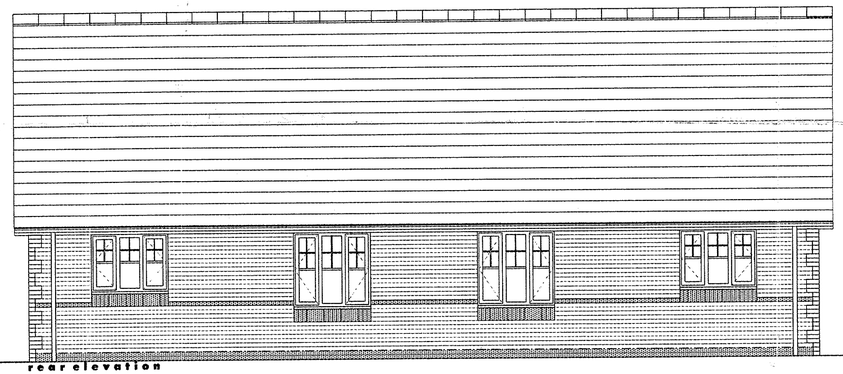

rear elevation

NOTES

- ROOF ACCESS HATCH
- GAS METER
- PENDANT LIGHT FITTING
- WALL MOUNTED LIGHT
- PASSIVENT OUTLET
- TELEPHONE OUTLET BOX
- SMOKE DETECTOR
- ELEC CONSUMER UNIT
- ELECTRICITY METER
- SWITCHED FUSED SPUR ABOVE WORKTOP
- BOILER
- SINGLE SWITCHED SOCKET OUTLET
- DOUBLE SWITCHED SOCKET OUTLET
- COOKER CONTROL UNIT
- DOOR BELL PUSH BUTTON
- DOOR BELL CHIME BOX
- TV AERIAL SOCKET OUTLET
- WATER METER
- EXPANSION JOINT
- LIGHT SWITCH
- TWO WAY LIGHT SWITCH
- PULL CORD LIGHT SWITCH
- EXTRACT FAN

NOTE

KITCHEN UNITS INDICATIVE ONLY

CHECK DRAINAGE LAYOUT FOR EXACT RWP etc POSITIONS

FOR EXACT KITCHEN SOCKETS etc LAYOUT SEE DETAIL DRAWING

WINDOW DIMENSIONS REFER TO BRICKWORK OPENINGS UNLESS INDICATED OTHERWISE

APPLICATION No. 00071/FUL

DATE RECEIVED 4 FEB 2000

DATE VALID - 4 FEB 2000

APPROVED UNDER PLANNING ACTS

ANSON HOUSE 25 ANSON STREET LIVERPOOL L3 5NY TEL 0151 709 6618 FAX 0151 709 0260

DAVID KIRBY ARCHITECTS

job: St. Laurences, Kirkby.
client: Lowry Homes.
drawing title: The Cotswold: Semi-detached.

drawn	date	scale	job no	drawing no
Po	jan 2000	1:50	306	107