

FORMER GLEN DIMPLEX | LAND SOUTH OF STONEY LANE

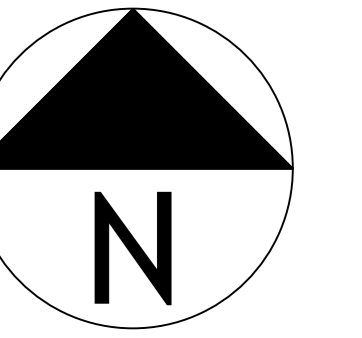

This drawing is subject to review, approval and coordination with the LPA, consultant and other design teams and relevant manufacturers. This drawing is for design intent purposes only, and must not be constructed from.

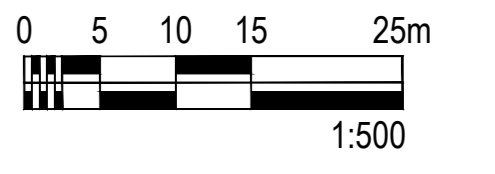
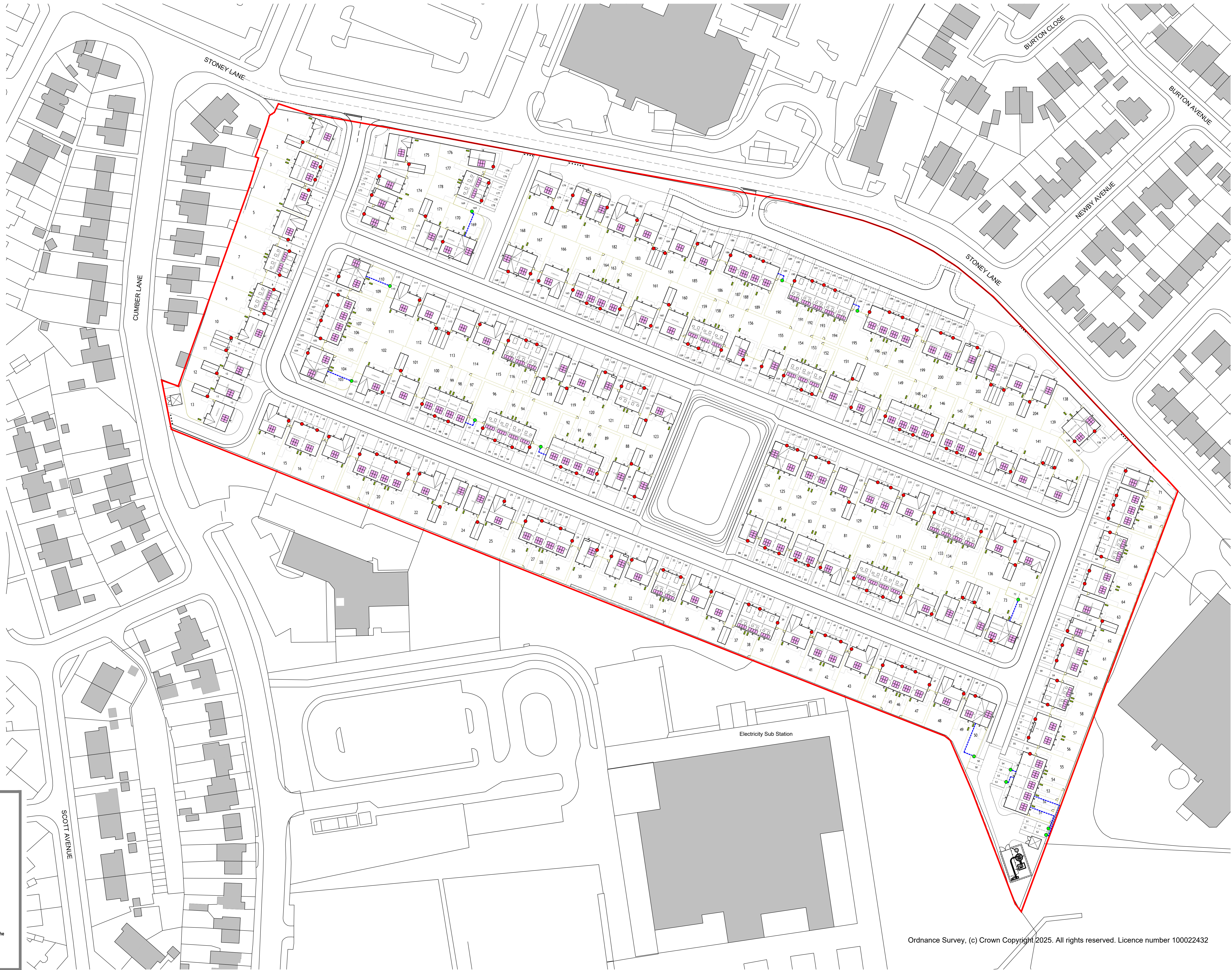

Energy Key

- TW Red line / Legal Ownership
- Indicative location / number of PV panels on the property
- Indicative location Air source heat pump
- Indicative location of wall mounted EV charger
- Indicative location of post mounted EV charger and ducting

NOTE: These are inactive positions and are subject to the finalised specification and designs subject to SAP and Building Control requirements.

Ordnance Survey, (c) Crown Copyright 2025. All rights reserved. Licence number 100022432

Rev	Description	Date	Initial
Revisions			

Taylor Wimpey

Taylor Wimpey North West
 Washington House, Birchwood Park,
 Warrington, Cheshire WA3 6GR
 Tel: 01925 849 500 Fax: 01925 849 501
 www.taylorwimpey.com

Former Glen Dimplex
 Land South of Stoney Lane
 Whiston
 Energy Layout

PROJECT NO	DATE	DESIGNED BY	CHECKED BY
1:500 @ A0	11/11/25	BGA	BGA
DRAWING NUMBER		REVISIONS	
22970	EL	1008	-